

NANCY BUSHEY

STATE OF OHIO
RICHLAND COUNTY
CASS TOWNSHIP
T.23N.-R.19W.
SECTION 11
VILLAGE OF
SHILOH

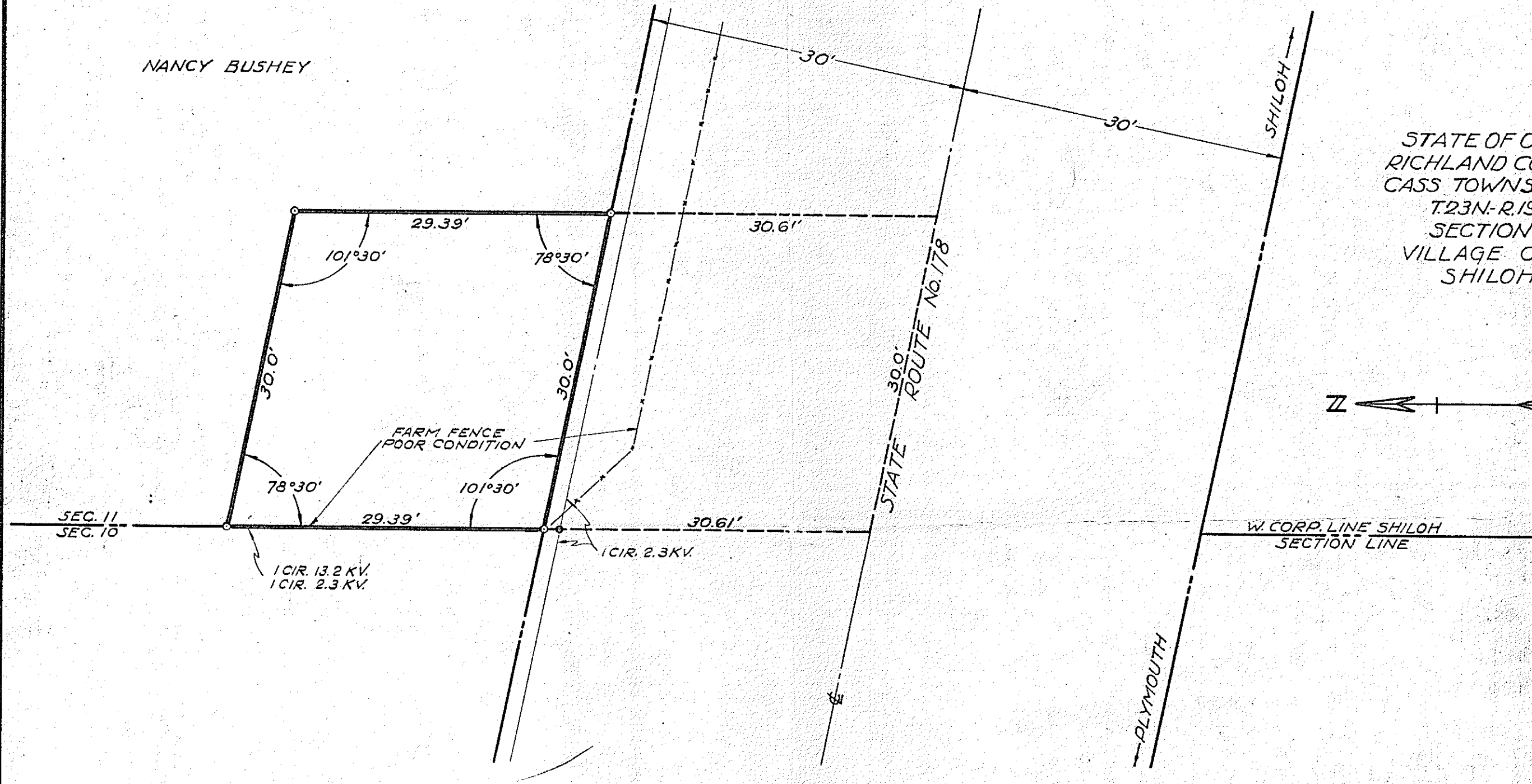

SEC. 11
SEC. 10

1 CIR. 13.2 KV
1 CIR. 2.3 KV

1 CIR. 2.3 KV

STATE ROUTE No. 178

W. CORP. LINE SHILOH
SECTION LINE

PLYMOUTH

DEED NO. 0-43

0.02 ACRE

o CORNER UNMARKED

DRAWN FROM DEED DESCRIPTION & GEN. LOC. MAP

REV. 1-20-39	
THE FRANKLIN R. E. CO. OHIO DIVISION	
PLAT VACANT LOT SHILOH, OHIO	
SCALE 1" = 10'	DATE JULY 5, 1935
DRAWN J.A.H.	DWG. No.
TRACED J.A.H.	DRAWER 1
APPROVED <i>James H. ...</i>	
0-31	