

David E. Seastly
7-17-86

PLAT OF SURVEY FOR JAMES & KAREN CHANNING
 0.0756 AC. PART OF OUTLOT 4th VILLAGE OF PLYMOUTH AND
 PORTION OF 20' ALLEY TO BE VACATED

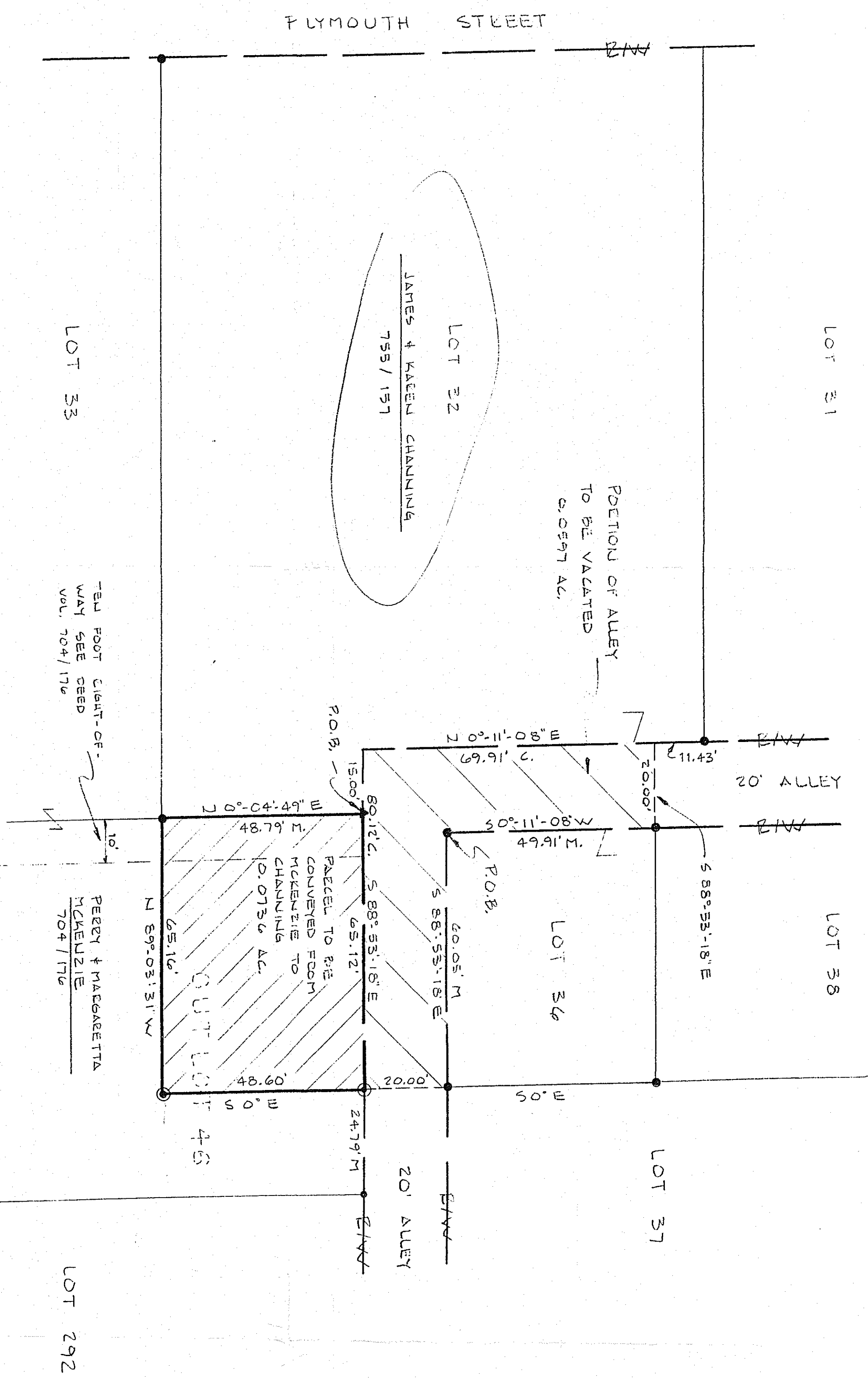

LEGEND

- 1/2" STL. B&E FO.
- ▲ 1/2" STL. PIPE FO.
- ⊙ 1/2" DIA. STL. B&E MON. SET W/ PLASTIC CAP BEARING COMPANY NAME
- C. CALCULATED DISTANCE
- M. MEASURED DISTANCE
- POB. POINT OF BEGINNING OF LEGAL DESCRIPTION

REFERENCE DOCUMENTS

- 1) PLAT VOL. 5, P. 14 - CLEVELAND COUNTY RECORDERS OFFICE
- 2) PLAT OF SURVEY OF LOTS 31, 32, 33, 36 AND OUTLOT 4th PREPARED BY A.L. BUBBLES AND ASSOCIATES (SECOND EDITION) JULY 1978

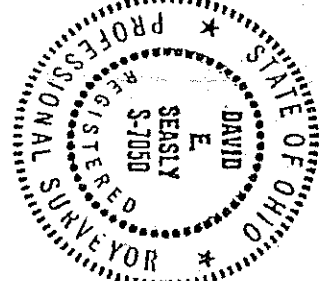
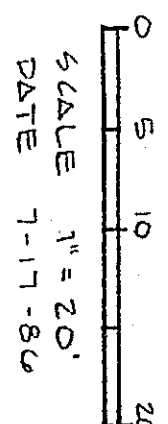

SURVEYOR'S CERTIFICATION - I hereby certify that this was prepared from a survey made by me or under my direct supervision and is correct to the best of my knowledge and belief.
 All distances are in feet and decimals thereof. Bearings are based on an assumed meridian and are used for angular measurements only.
David E. Seastly
 7-17-86
 David E. Seastly, P.S. #7080

ANY INFORMATION OR DATA ON THIS DRAWING IS NOT INTENDED TO BE SUITABLE FOR REUSE BY ANY PERSON, FIRM OR CORPORATION OR ANY OTHERS ON EXTENSIONS OF THIS PROJECT OR FOR ANY USE ON ANY OTHER PROJECT. ANY REUSE WITHOUT WRITTEN VERIFICATION AND ADAPTATION BY THE ENGINEER, ARCHITECT OR SURVEYOR FOR THE SPECIFIC PURPOSE INTENDED WILL BE AT THE USER'S SOLE RISK AND WITHOUT LIABILITY OR LEGAL EXPOSURE TO THE ENGINEER, ARCHITECT OR SURVEYOR.

EXISTING DRAWN BY	PROPOSED DRAWN BY	REVISIONS
1	1	
CHECKED BY	CHECKED BY	
APPROVED BY	APPROVED BY	

CHANNING SURVEY
 PLYMOUTH, OHIO

POGGEMEYER DESIGN GROUP, INC.
 ENGINEERS ARCHITECTS PLANNERS
 121 E. WOOSTER STREET BOWLING GREEN, OHIO 43402

