

Corrected Plat

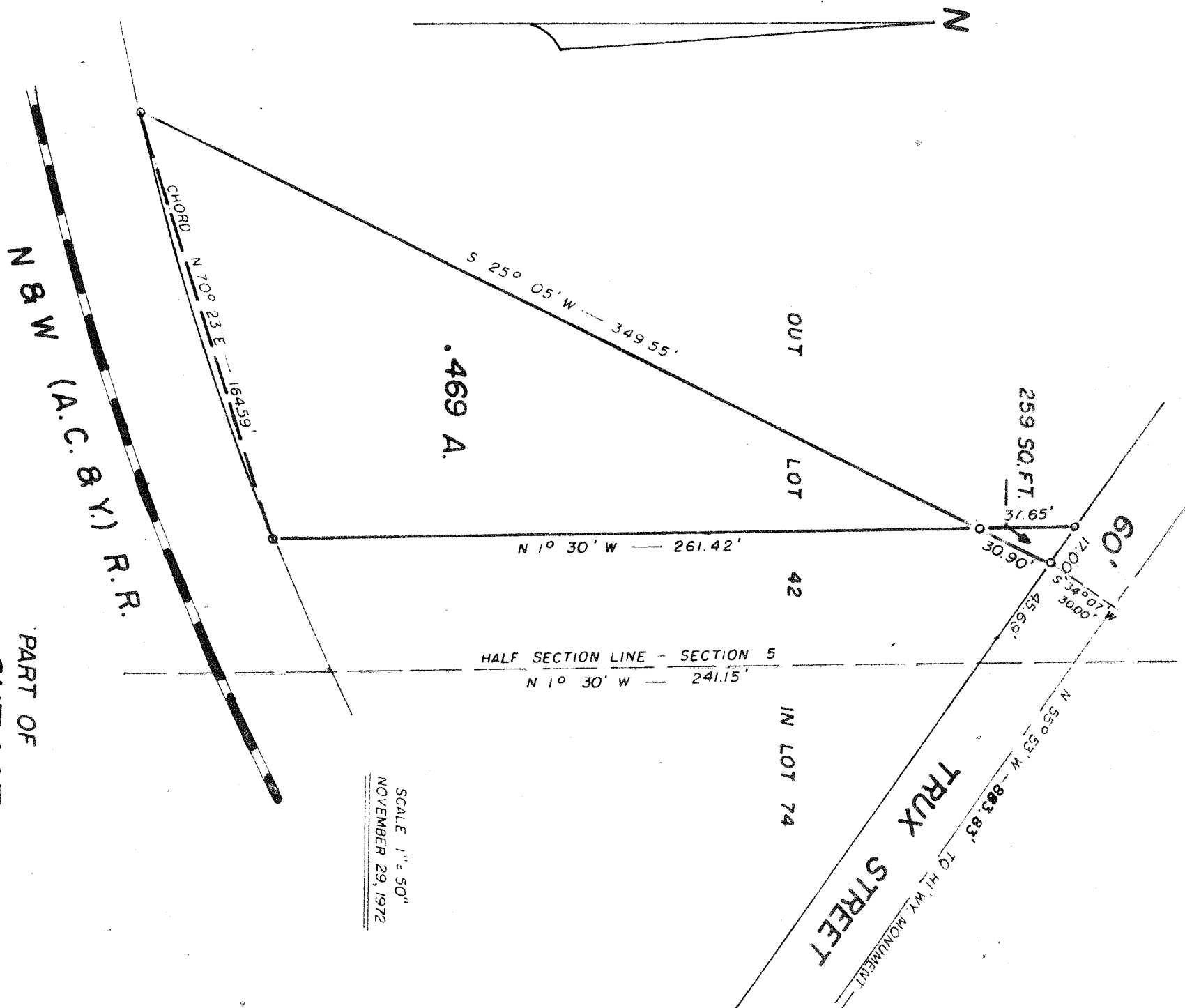

SCALE 1" = 50'
NOVEMBER 29, 1972

PART OF
OUT LOT 42

VILLAGE OF PLYMOUTH
RICHLAND COUNTY
OHIO

SURVEY AND MAP BY
ARTHUR BURRAS & ASSOCIATES
REGISTERED SURVEYOR 1558

NORTH CARPENTIN QUIN

21882