

SCALE 1" = 100'
NOVEMBER 15 1969.

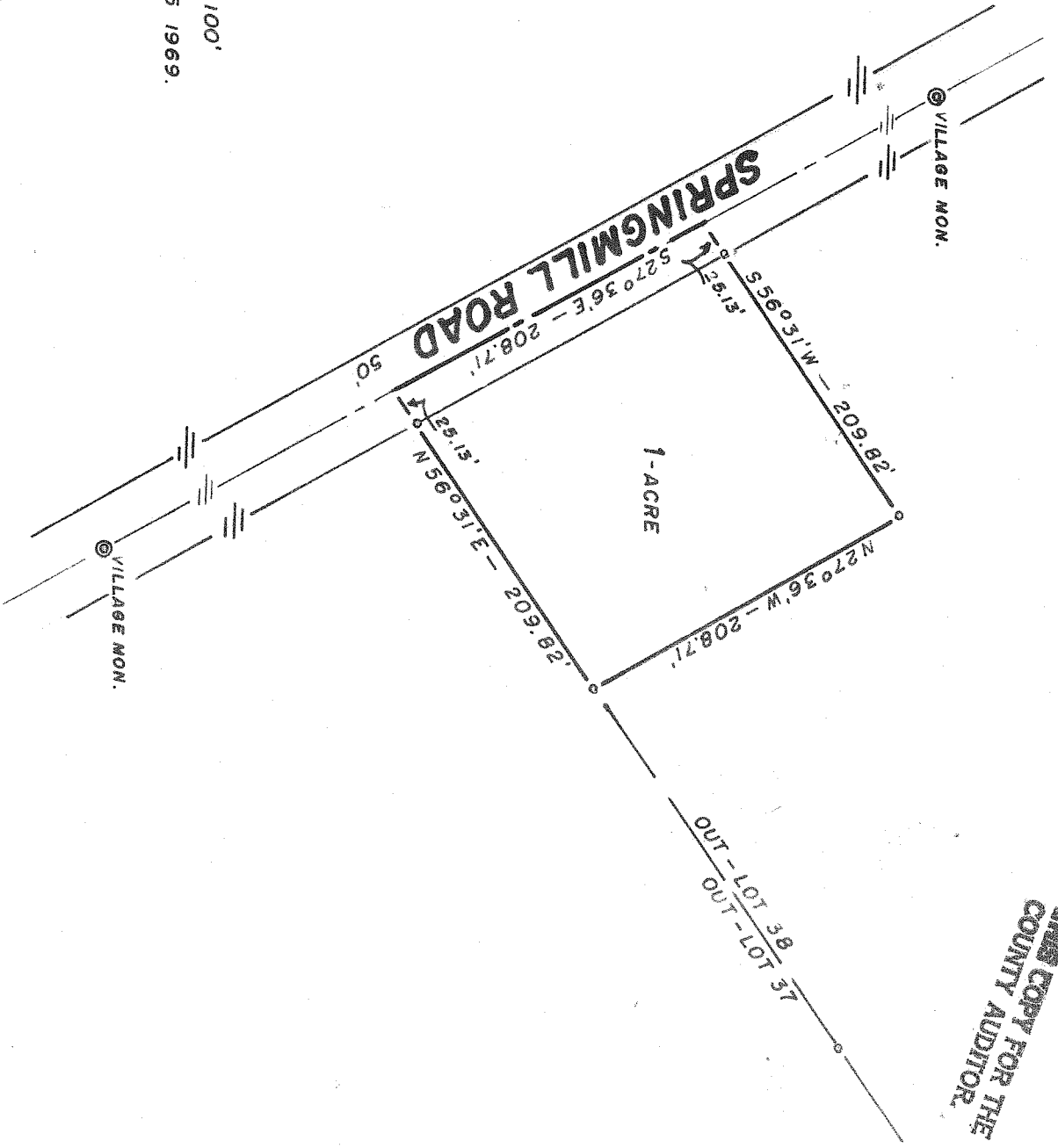

**COPY FOR THE
COUNTY AUDITOR.**

SURVEY AND MAP BY
ARTHUR BURRAS & ASSOCIATES
REGISTERED SURVEYOR 1588
NORTH FAIRFIELD, OHIO

**OUT - LOT 38,
(SOUTHWEST CORNER)**

**VILLAGE OF
PLYMOUTH,**

RICHLAND COUNTY,