

J.C. BURR

PT. ^{sk}
↓
OUT LOT 39

SPRINGMILL ROAD

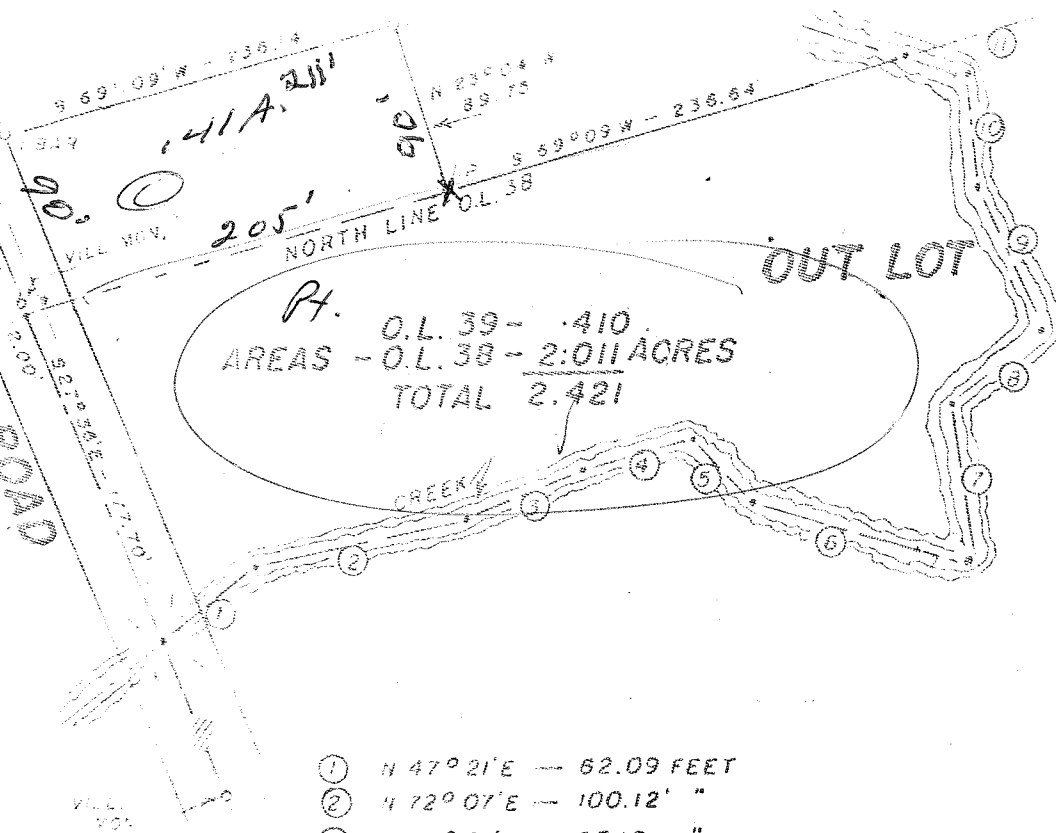

Pt. O.L. 39 - .410
 AREAS - O.L. 38 - 2.011 ACRES
 TOTAL 2.421



SCALE 1" = 100'
 JANUARY 5 1970.

SURVEY AND MAP BY
 ARTHUR DURRAS & ASSOCIATES
 REGISTERED SURVEYOR 1558
 NORTH FAIRFIELD, OHIO

- ① N 47° 21' E — 62.09 FEET
- ② N 72° 07' E — 100.12' "
- ③ N 64° 51' E — 65.19 "
- ④ N 69° 15' E — 60.00 "
- ⑤ S 46° 13' E — 46.52' "
- ⑥ S 78° 38' E — 122.23' "
- ⑦ N 13° 15' N — 83.33' "
- ⑧ N 49° 53' E — 63.29' "
- ⑨ N 29° 50' W — 84.41' "
- ⑩ N 9° 28' N — 55.52' "
- ⑪ N 76° 29' W — 35.15' "

OUT LOTS 38 & 39,
 VILLAGE OF
 PLYMOUTH,
 RICHLAND COUNTY
 OHIO.

SOURWINE, MAE, ETAL