

SURVEY FOR  
**DOMINIC DORIAN**  
PT. O.L. 33 & 34  
VILLAGE OF PLYMOUTH  
RICHLAND CO.  
OHIO



IRON PIPES MARK ALL  
 CORNERS INDICATED BY "o"

FIELD BOOK II  
 PAGE 59

*Charles P. Moore*  
 REG. SURVEYOR 3485

*July 27 1953* DATE

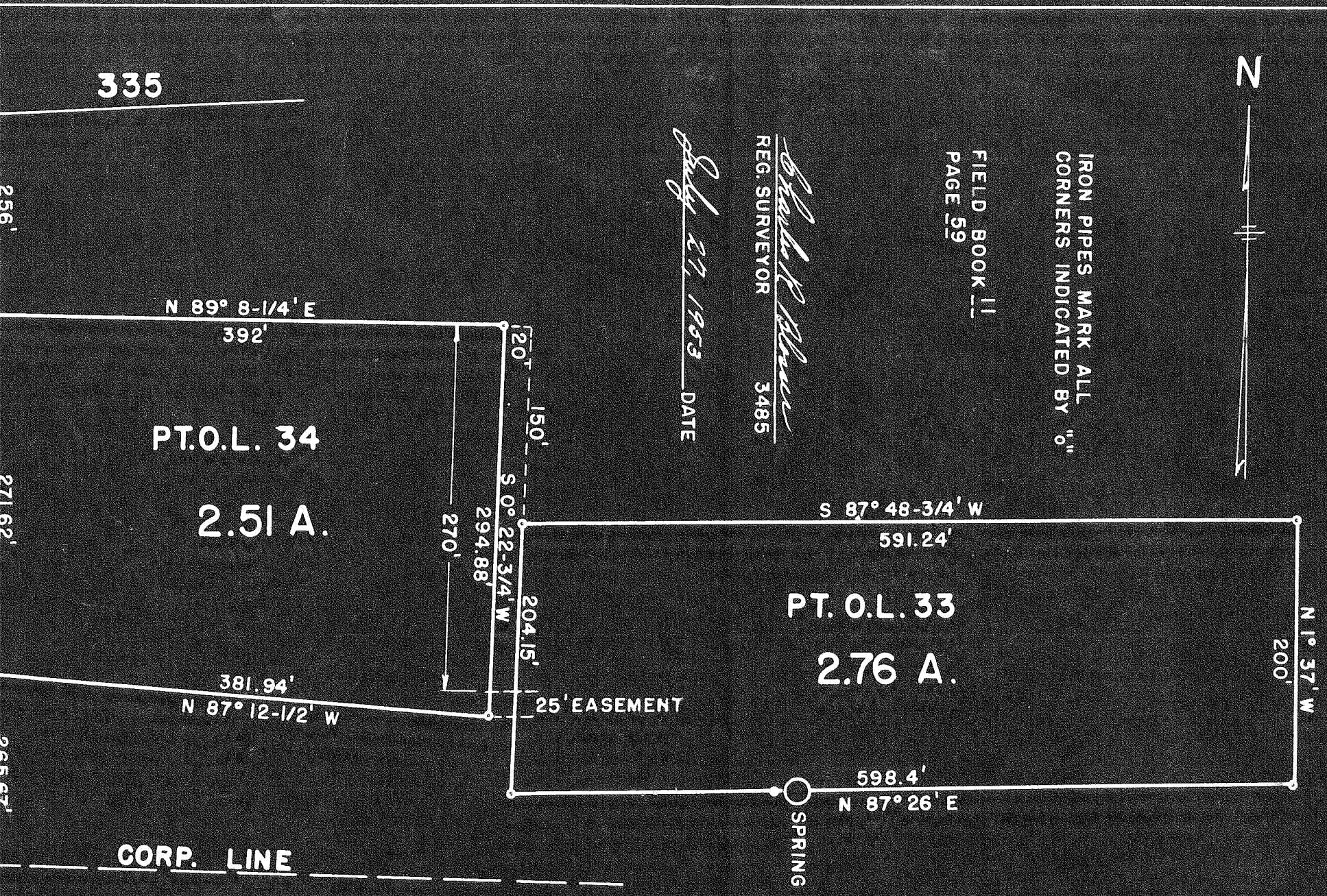

335

256'

N 89° 8-1/4' E  
 392'

PT. O.L. 34

2.51 A.

20' 150'

S 0° 22-3/4' W  
 294.88'

270'

PT. O.L. 33  
 2.76 A.

S 87° 48-3/4' W  
 591.24'

N 1° 37' W  
 200'

25' EASEMENT

○ SPRING

598.4'  
 N 87° 26' E

CORP. LINE

271.62'

294.88'