

PLAT OF LANDS
 PART OF OUT LOT 30
 VILLAGE OF PLYMOUTH
 RICHLAND COUNTY
 OHIO

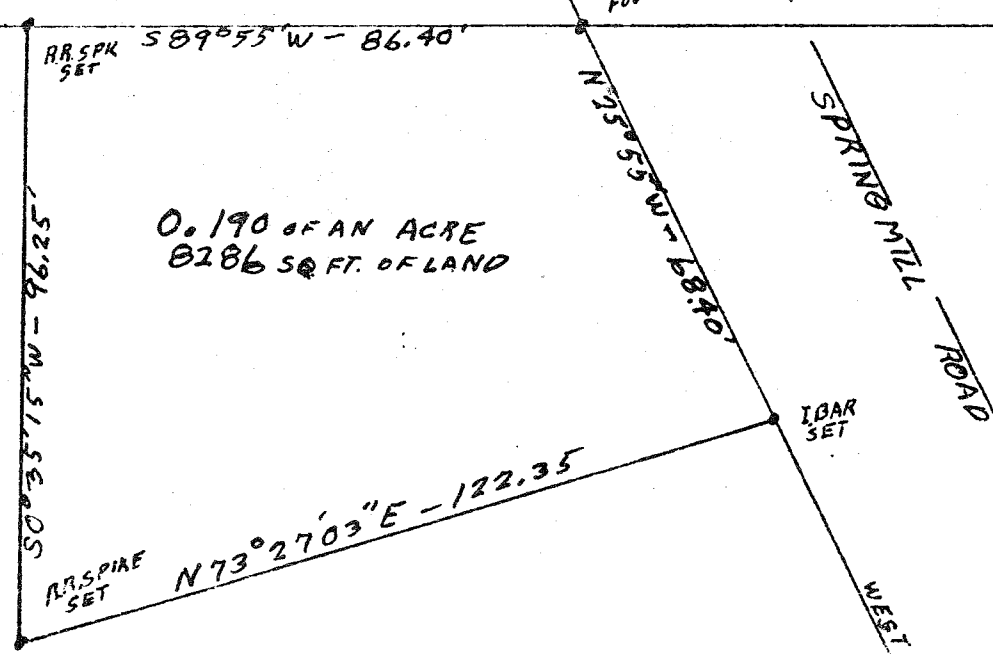

0.190 OF AN ACRE
 8286 SQ. FT. OF LAND



SCALE 1" = 30'
 DATE JAN. 13, 1982

AL. BURRAS ASSOCIATES
 JEROLD EARL
 REG. SURV. # 6504
 NORTH FAIRFIELD
 OHIO

