

PLAT OF LANDS
PART OF OUT LOT 30
VILLAGE OF PLYMOUTH
RICHLAND COUNTY
OHIO

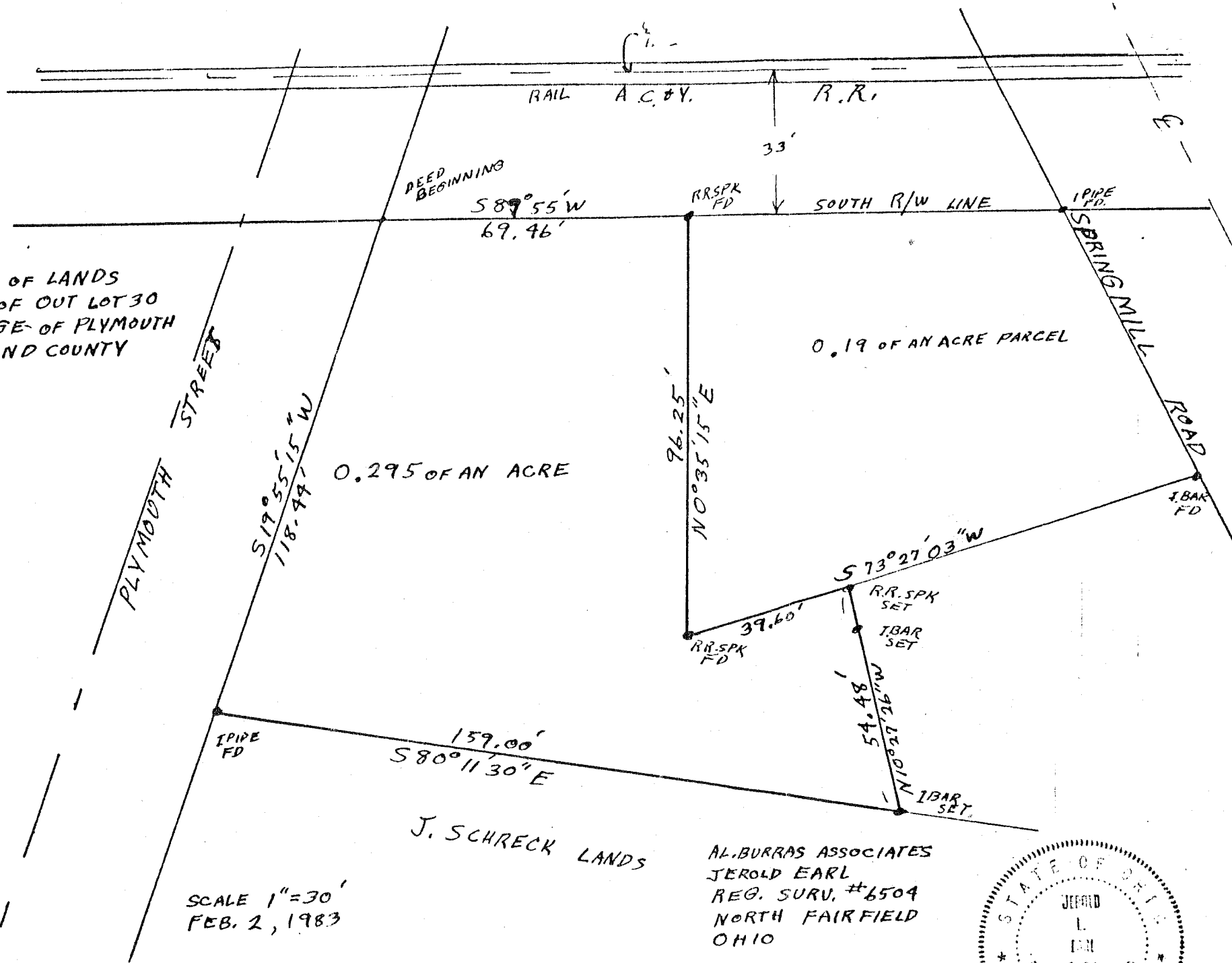

SCALE 1"=30'
FEB. 2, 1983

J. SCHRECK LANDS

AL. BURRAS ASSOCIATES
JEROLD EARL
REG. SURV. #6504
NORTH FAIRFIELD
OHIO

