

PLYMOUTH STREET (STATE ROUTE "61")

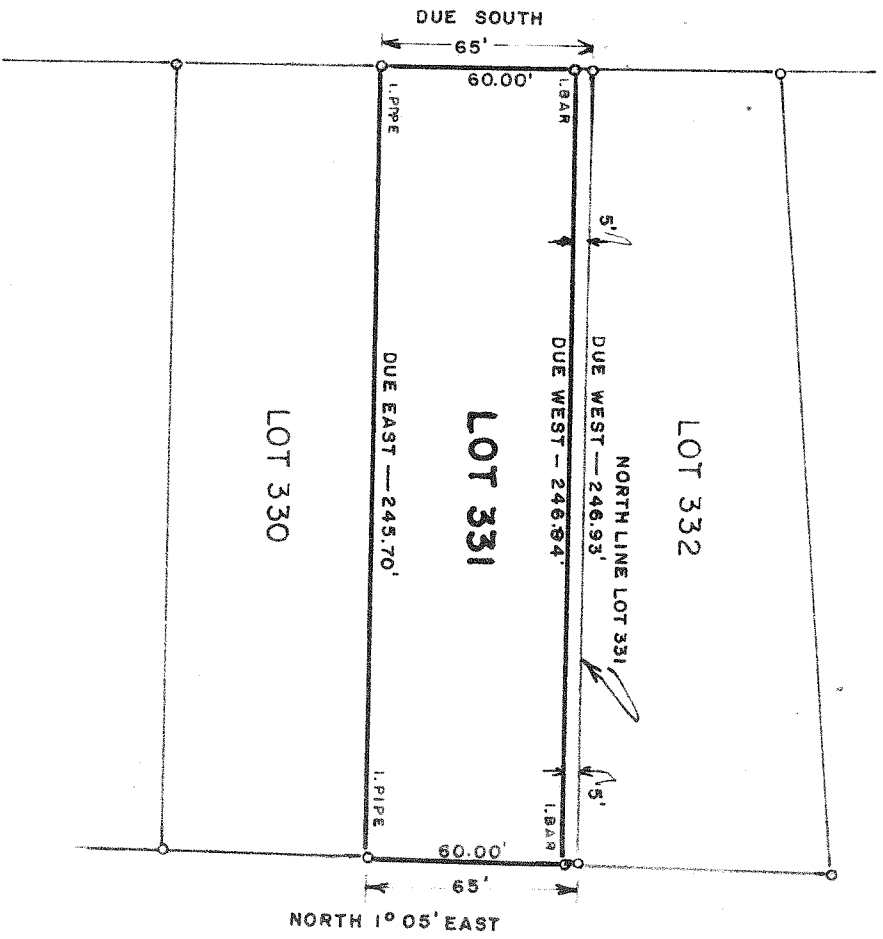

SCALE 1" = 60'
APRIL 11 1966

SURVEY AND PLAT BY
 ARTHUR BURRAS & ASSOCIATES
 REGISTERED SURVEYOR NO. 1858
 NORTH FAIRFIELD, OHIO
 744 - 2226



PLAT SHOWING DIVISION OF
LOT 331,
 ECKELBERRY SUB.,
 VILLAGE PLYMOUTH,
 RICHLAND COUNTY,
 OHIO.

INDEX NO. **1387**