

SEC - 6

PLYMOUTH STREET

S. R. 61

60' R/W

SEC - 5

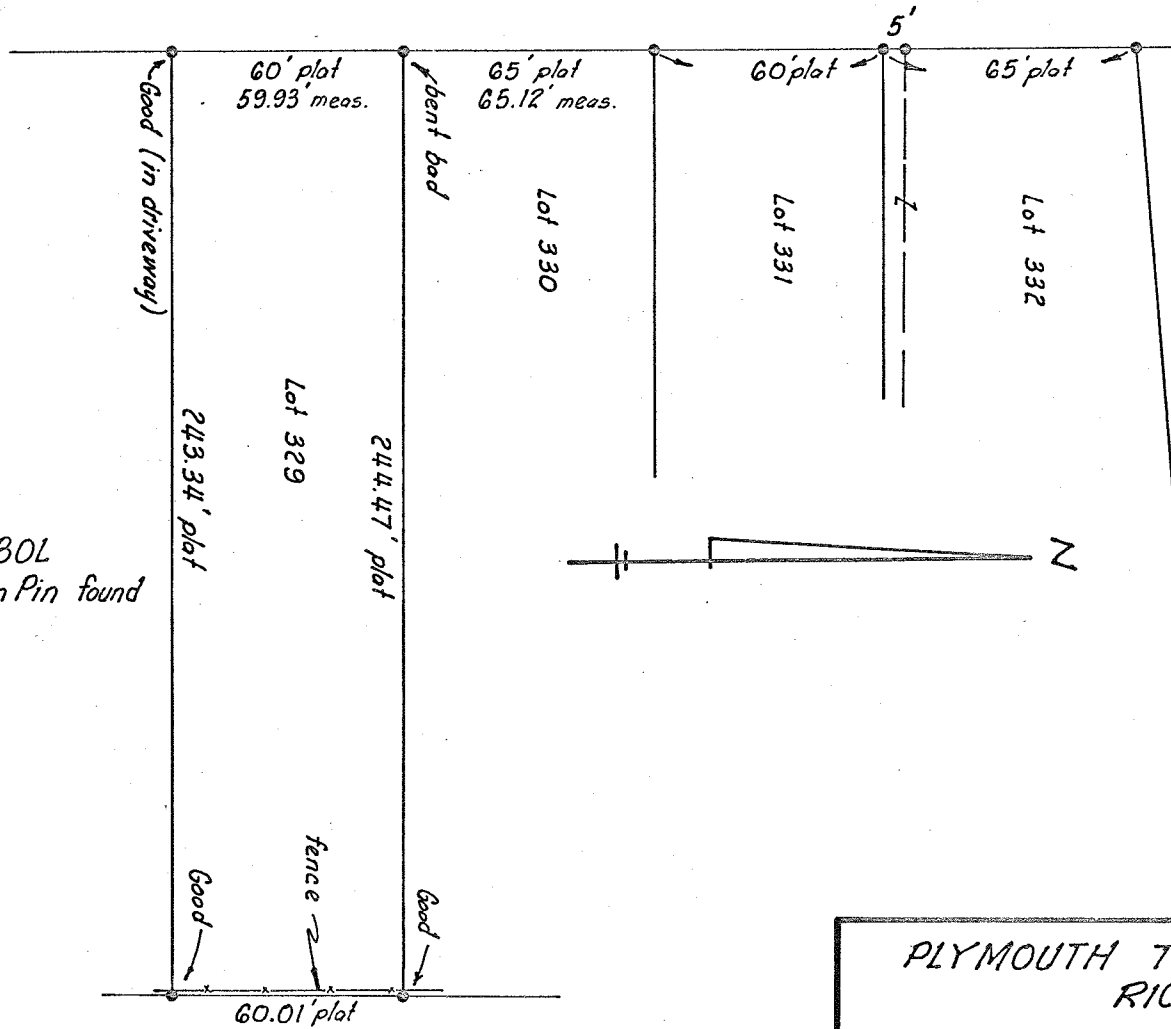

Plat Showing the Location of Iron Pins Found on Lot No. 329

Echelberry Subdivision
Volume 16 Page 38
Village of Plymouth
Richland County, Ohio

I hereby certify this plat to be a true delineation of existing Iron Pins found in field

Robert A. Sanford 3/21/73
Robert A. Sanford, Reg. Sur. No. 5424

SYMBOL
✦ Iron Pin found

NOTE: All Iron Pin were found no new one set.
no angles turned.
dist. are plat unless shown meas.

PLYMOUTH TWP SEC-5 VILLAGE OF PLYMOUTH
RICHLAND COUNTY, OHIO

SCALE: 1" = 50'

APPROVED BY:

DRAWN BY RAS

DATE: 3-21-73

REVISED

SURVEY MADE AT REQUEST OF
Jerry Caywood 155 Trox Plymouth, Ohio 44865
SANFORD & SCHNEIDER SURVEYORS
ASHLAND, OHIO

DRAWING NUMBER

4-123-R-73