

(#s on North side of street are 7'± East of #s on South side.)

Nicholas Ave 50'

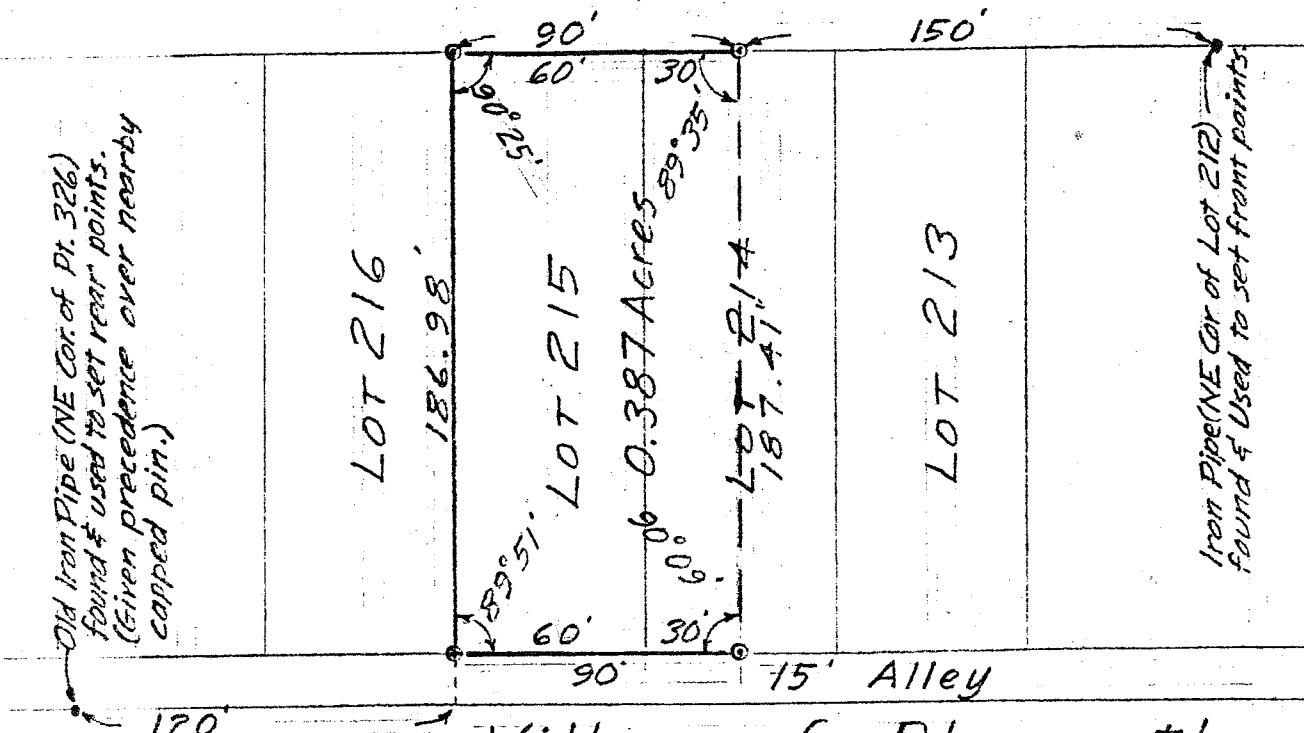

Old Iron Pipe (NE Cor. of Pt. 326) found & used to set rear points. (Given precedence over nearby capped pin.)

Iron Pipe (NE Cor. of Lot 212) found & used to set front points.

Village of Plymouth

- ⊙ = Iron Pin Capped "LITTLE-5524."
- = Iron Pin Found.

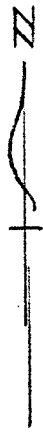

Scale 1" = 60'

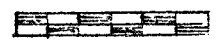

DRAWING OF SURVEY FOR BURBAGE HOWELL

ALL OF LOT 215 AND THE WEST HALF OF LOT 214 OF THE VILLAGE OF PLYMOUTH RICHLAND COUNTY, OHIO

Robert M. Little

Robert M. Little
Registered Surveyor # Ohio 5524
March 25, 1991

