

PLAT OF PROPERTY SURVEY

JOHN TUTTLE

LOT NO. 137 & PART OF LOT NO. 147

VILLAGE OF PLYMOUTH, RICHLAND COUNTY, OHIO

HIGH STREET - 50'

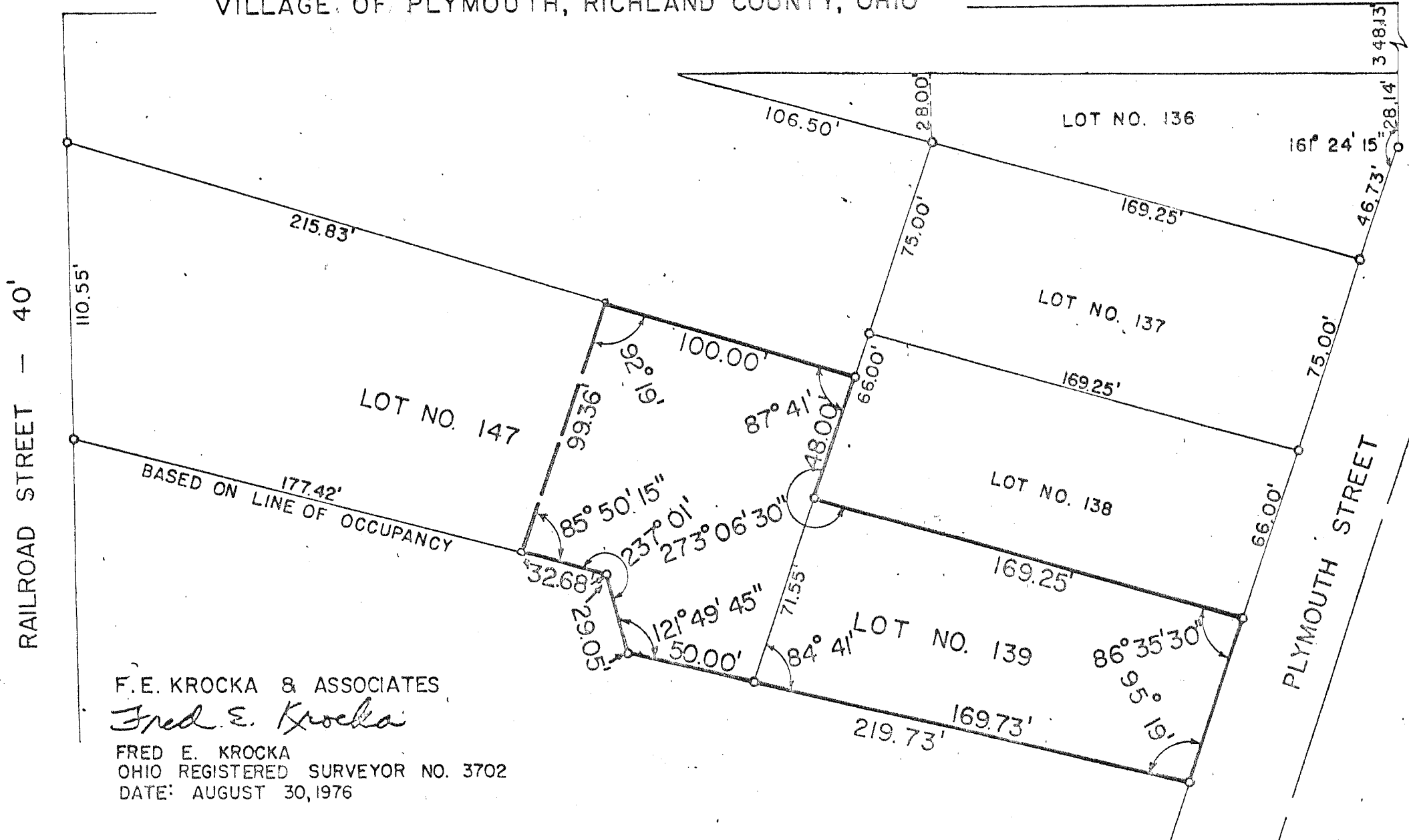

RAILROAD STREET - 40'

PLYMOUTH STREET

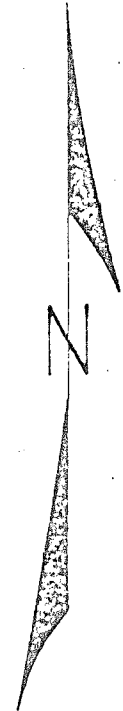

SCALE: 1"=60'

F. E. KROCKA & ASSOCIATES

Fred E. Krocka

FRED E. KROCKA
OHIO REGISTERED SURVEYOR NO. 3702
DATE: AUGUST 30, 1976