

NORTH

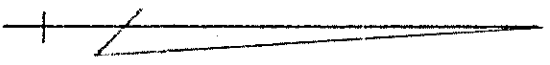

Lot #100

SOUTH 1/3 OF LOT #98  
BLAND  
VOL. 546 PG. 4C-49

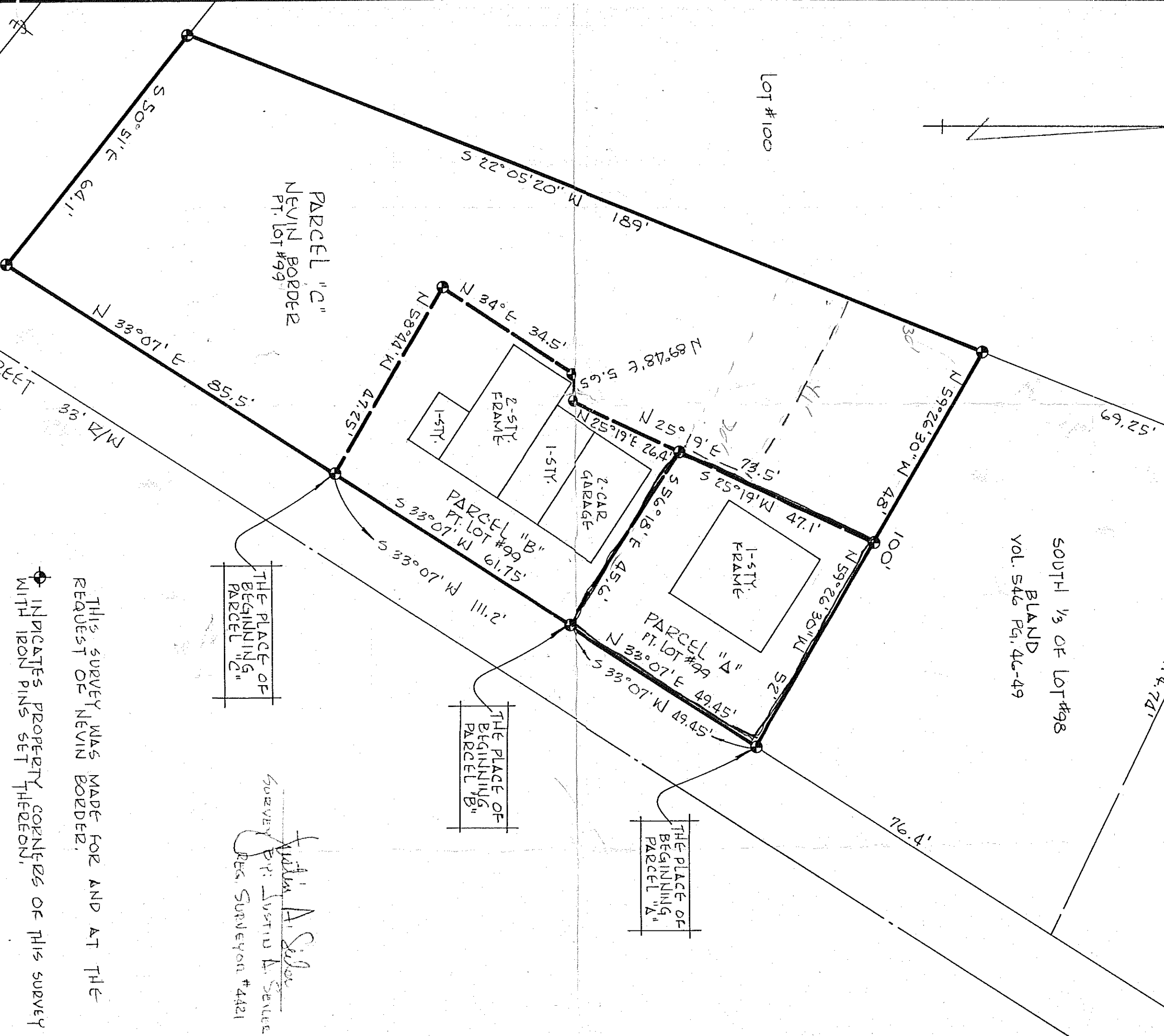

INDICATES PROPERTY CORNERS OF THIS SURVEY WITH IRON PINS SET THEREON,  
THIS SURVEY WAS MADE FOR AND AT THE REQUEST OF NEVIN BORDER.

THE PLACE OF BEGINNING OF PARCEL "C"

THE PLACE OF BEGINNING OF PARCEL "B"

THE PLACE OF BEGINNING OF PARCEL "A"

*Julian A. Seiler*  
SURVEYOR  
REG. SURVEYOR # 4421

SURVEY PLAT

NEVIN BORDER

SUBDIVISION OF LOT # 99  
VILLAGE OF PLYMOUTH  
RICHLAND COUNTY, OHIO

DATE: DEC. 12, 1975 SCALE: 1"=20'

DRAWING NO.: 751190 DRAWN BY: JMG