

NORTH

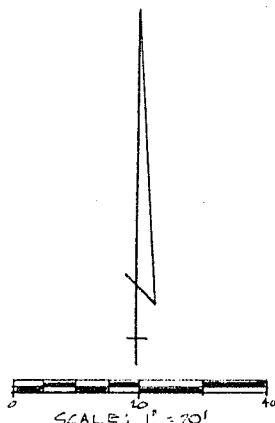

SOUTH 1/3 OF LOT #98
BLAND
VOL. 546 PG. 46-49

Lot #100

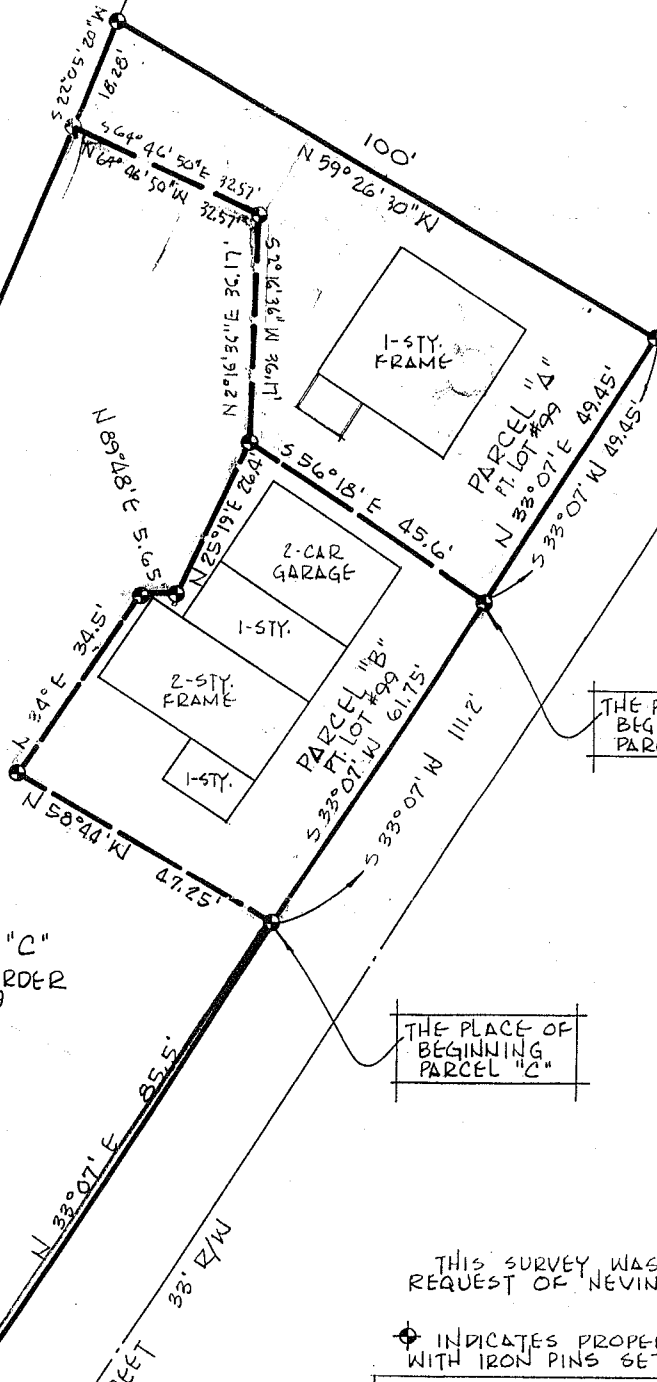

THE PLACE OF BEGINNING PARCEL "A"

*Ud 917 pg 257
- deed to be corrected*

THE PLACE OF BEGINNING PARCEL "B"

PARCEL "C"
NEVIN BORDER
PT. LOT #99

THE PLACE OF BEGINNING PARCEL "C"

Justin A. Seiler
SURVEY BY: JUSTIN A. SEILER
REG. SURVEYOR #4421

THIS SURVEY WAS MADE FOR AND AT THE REQUEST OF NEVIN BORDER.

◆ INDICATES PROPERTY CORNERS OF THIS SURVEY WITH IRON PINS SET THEREON.

REVISED: 7-16-86 INCREASED SIZE OF PARCEL "A" JAS

SURVEY PLAT

NEVIN BORDER

SUBDIVISION OF LOT #99
VILLAGE OF PLYMOUTH
RICHLAND COUNTY, OHIO

DATE: DEC. 12, 1975 SCALE: 1"=20'

TRUX STREET 60' R/W

MILL STREET 33' R/W