

SURVEY OF
PART LOTS 88 & 90
IN THE
VILLAGE OF PLYMOUTH O.

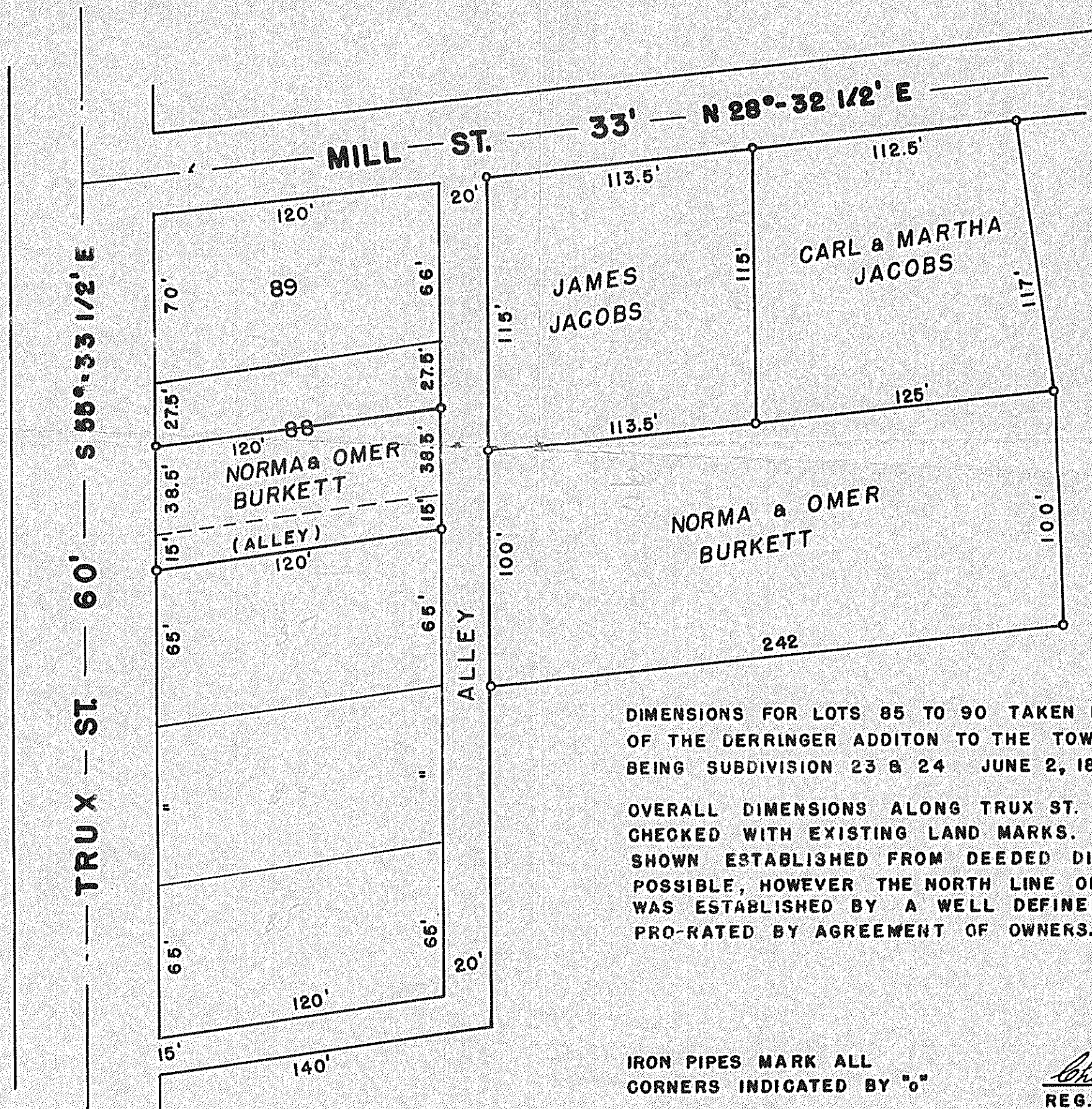
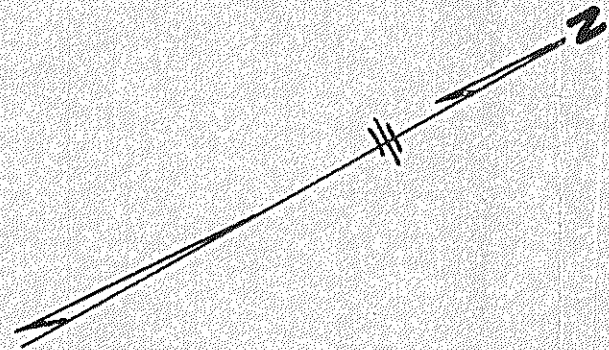

DIMENSIONS FOR LOTS 85 TO 90 TAKEN FROM RECORDED PLAT OF THE DERRINGER ADDITON TO THE TOWN OF PLYMOUTH OHIO BEING SUBDIVISION 23 & 24 JUNE 2, 1868

OVERALL DIMENSIONS ALONG TRUX ST. FOR LOTS 85-89 CHECKED WITH EXISTING LAND MARKS. THAT PORTION OF 90 SHOWN ESTABLISHED FROM DEEDED DIMENSIONS AS FAR AS POSSIBLE, HOWEVER THE NORTH LINE OF CARL JACOBS PORTION WAS ESTABLISHED BY A WELL DEFINED FENCE LINE, FRONT PRO-RATED BY AGREEMENT OF OWNERS.

IRON PIPES MARK ALL CORNERS INDICATED BY "o"

FIELD BOOK 8
 PAGE 1

Charles R. Blosser
 REG. SURVEYOR 3485
April 7, 1951 DATE