

CHARLES BENNET  
 PLYMOUTH VILLAGE  
 RICHLAND COUNTY OHIO

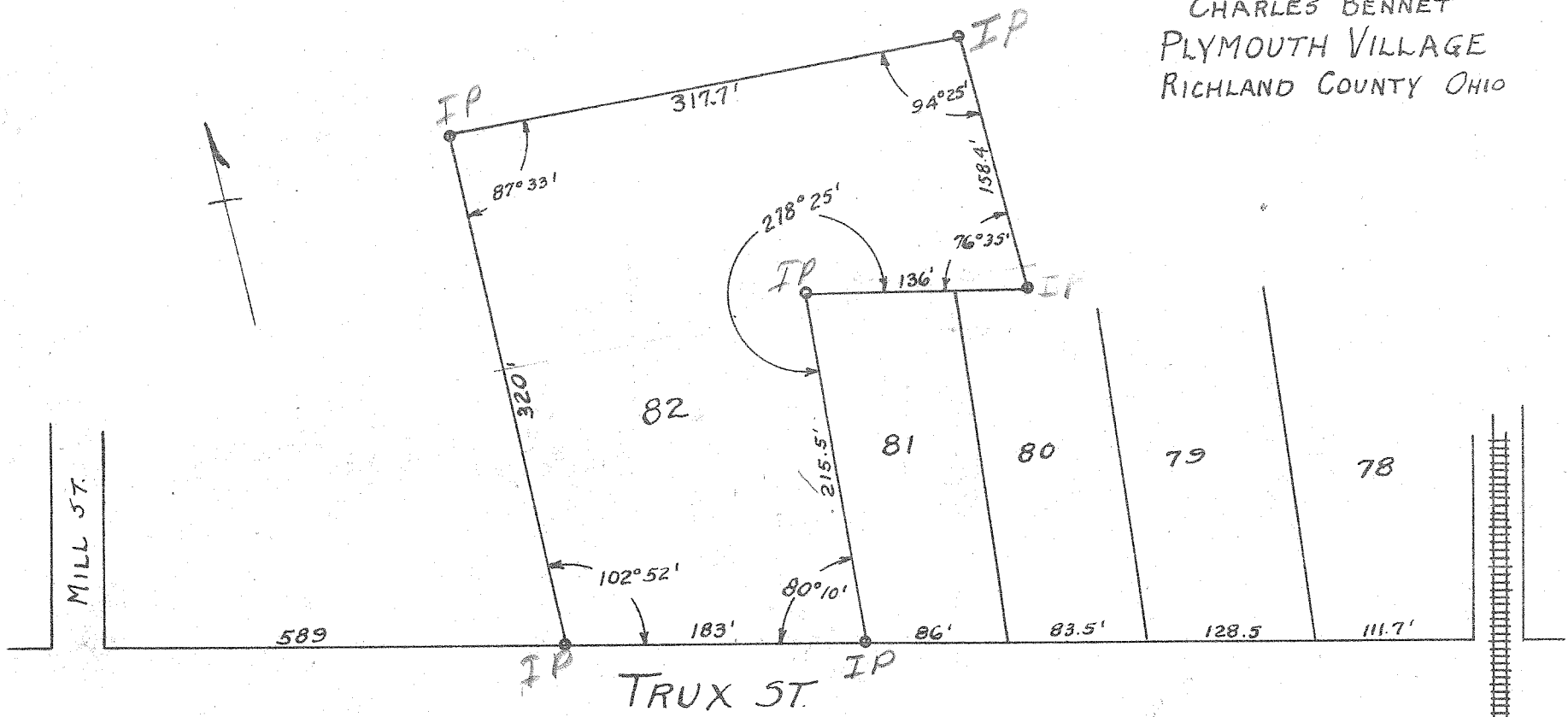

I hereby Certify that in my opinion,  
 and with existing witnesses substantiating  
 that the dimensions are correct as shown  
 although present records may not agree.

Charles R Blosser  
 Reg. Surveyor 3485

6/15/45

Cut on this line for filing with letter size 8 1/2" x 11"