

PROPERTY SURVEY  
FOR

**MAURICE BACHRACH**

PART OF OUTLOT NO. 44 &  
EAST PART OF INLOT NO. 66  
VILLAGE OF PLYMOUTH, RICHLAND COUNTY,  
OHIO

DESCRIPTION:  
Being the east part of Inlot No. 66 and part  
of Outlot No. 44 as the Inlots and Outlots are  
consecutively numbered in the Village of Plymouth,

Richland County, Ohio and being more particularly described  
as follows: Beginning for the same at an iron pipe which is the  
southeast corner of Inlot No. 56; thence due north along the east  
line of Inlot No. 56 a distance of 60.0 feet to an iron pipe which  
is the northeast corner of Inlot No. 56; thence S 88°25' E and into  
Outlot No. 44 a distance of 75.0 feet to an iron pipe; thence N 1°16' E  
a distance of 29.99 feet to an iron pipe on the south line of Inlot  
No. 66; thence S 73°28' E along the south line of Inlot No. 66 a dis-  
tance of 35.73 feet to an iron pipe; thence N 19°12'46" E and into  
Inlot No. 66 a distance of 100.53 feet to an iron pipe on the north  
line of Inlot No. 66; thence S 54°39' E along the north line of Inlot  
No. 66 a distance of 311.34 feet to an iron pipe which is the south-  
east corner of Inlot No. 66 and the southeast corner of Inlot No. 69;  
thence N 73°28' W along the south line of Inlot No. 66 a distance of  
168.3 feet to an iron pipe; thence S 20°11'50" W and into Outlot  
No. 44 a distance of 218.32 feet to an iron pipe; thence S 24°00' W  
a distance of 52.0 feet to an iron pipe; thence N 79°15' W a dis-  
tance of 53.0 feet to an iron pipe; thence due north a distance of  
60.0 feet to an iron pipe; thence due west a distance of 7.0 feet  
to an iron pipe; thence due north a distance of 80.0 feet to an  
iron pipe; thence N 88°30'56" W a distance of 80.0 feet to an iron  
pipe on the east line of Inlot No. 55; thence due north along the  
east line of Inlot No. 55 a distance of 60.0 feet to an iron pipe  
which is the point of beginning, containing 1.26 acres, more or  
less, of which 0.35 acres are in Inlot No. 66 and 0.91 acres are  
in Outlot No. 44, but subject to all legal easements now on record.

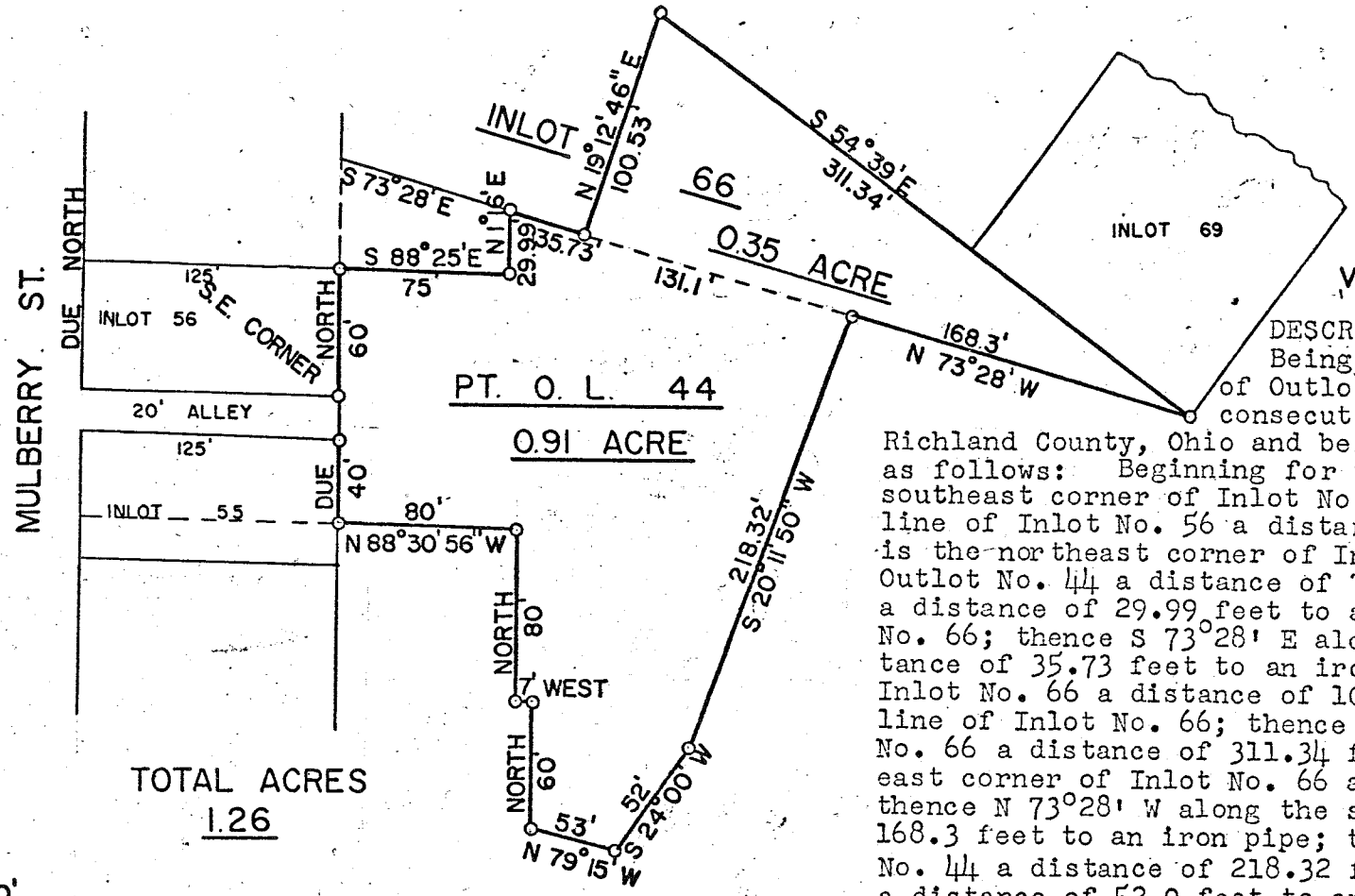

TOTAL ACRES  
1.26

SCALE 1"=80'

Certification: I, hereby, certify that a survey of  
the above property has been made and that iron pipe  
has been placed as indicated.

*Fred E. Krocka*  
Fred E. Krocka  
Ohio Registered Surveyor No. 3702

F. E. KROCKA AND ASSOCIATES  
Date: March 17, 1969