

THIS COPY FOR THE
COUNTY AUDITOR.

TRUX STREET

550 24' E

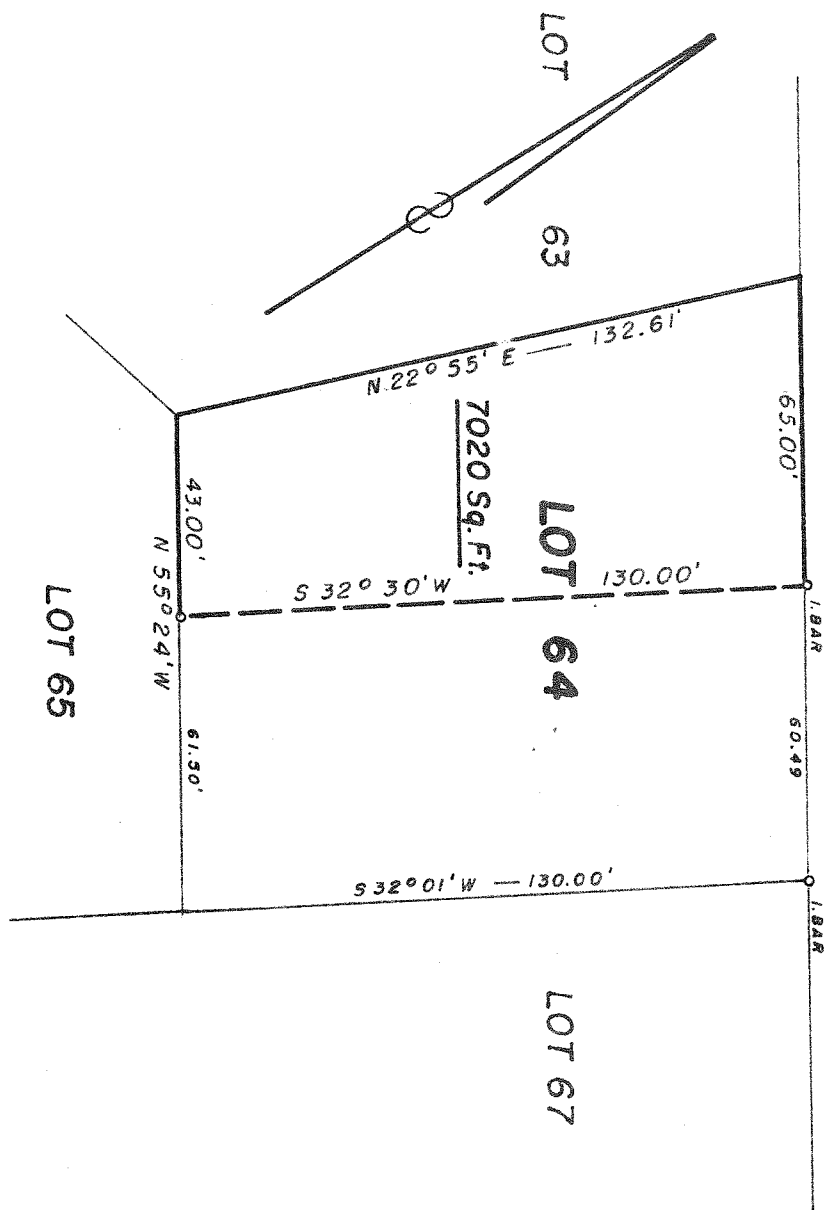

SCALE 1" = 40'
NOVEMBER 2 1966

SURVEY AND PLAN BY
ARTHUR BURMAN & ASSOCIATES
REGISTERED SURVEYOR NO. 1538
NORTH FAIRFIELD, OHIO

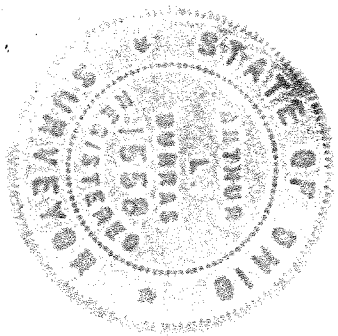

DIVISION PLAT OF
LOT 64,
VILLAGE OF PLYMOUTH,
RICHLAND COUNTY,
OHIO.

INDEX NO. **R 1380**