

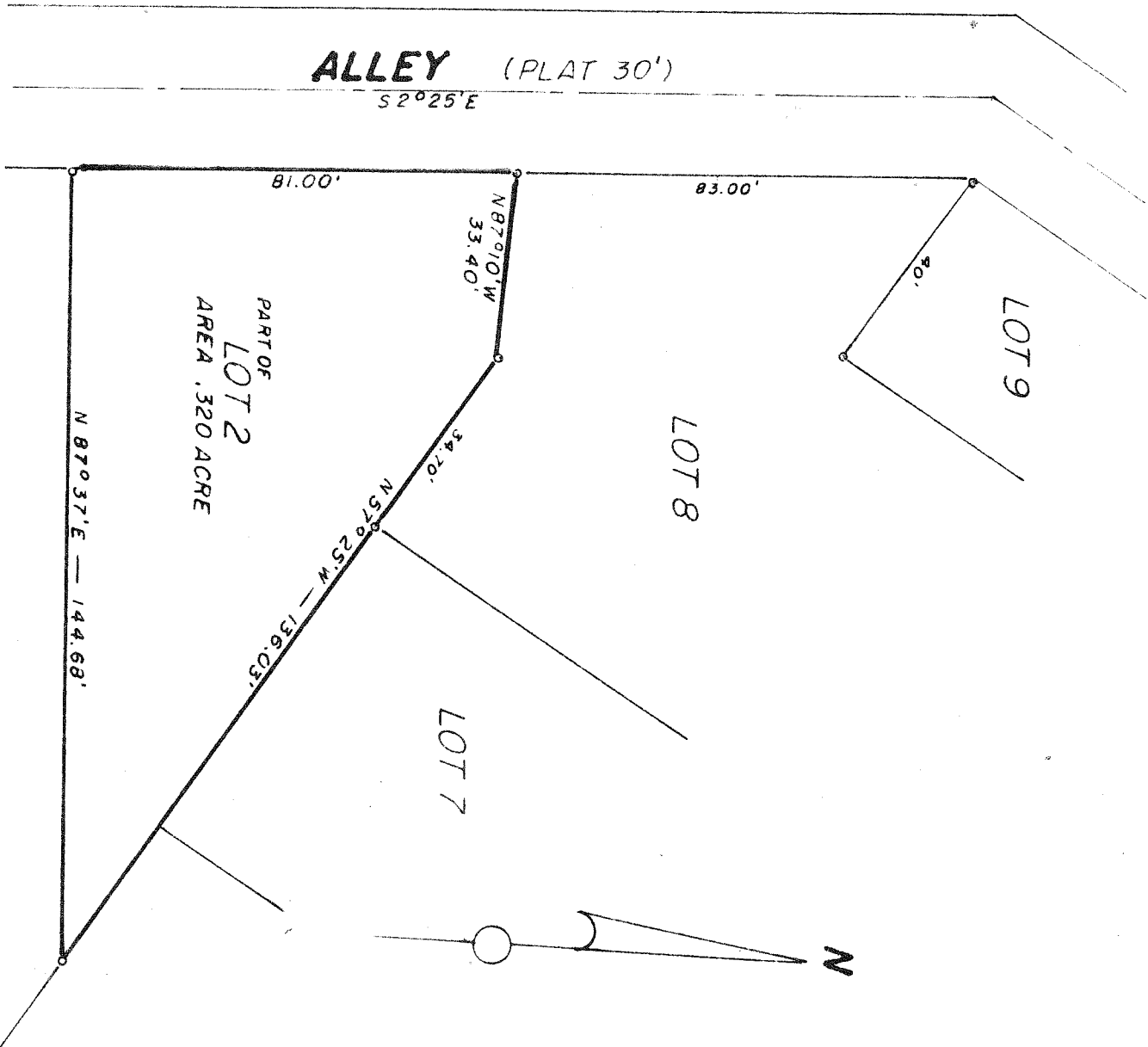

SCALE 1" = 30'
 JULY 25 1967



PART OF
 LOT 2
 AREA .320 ACRE

N 87° 37' E — 144.68'

N 87° 10' W — 33.40'

34.70'

N 57° 25' W — 136.03'

83.00'

81.00'

80.1'

ALLEY (PLAT 30')

S 2° 25' E

N

SURVEY MADE BY
 LATHAM SURVEY & ASSOCIATES
 REGISTERED SURVEYORS NO. 1558
 1401 W. LEBANON, OHIO

PLAT OF LOT DIVISION,
 LOT 2
 (IN PART)
 VILLAGE OF PLYMOUTH
 RICHLAND COUNTY
 OHIO.

1506