

687 4805

PLAT OF PROPERTY SURVEY  
 FROM  
**LEONARD & JUANITA JESSIE**  
 TO  
**DAVID & TRESSIE TACKETT**  
 EAST PART OF INLOT NO. 1  
 VILLAGE OF PLYMOUTH, RICHLAND COUNTY, OHIO

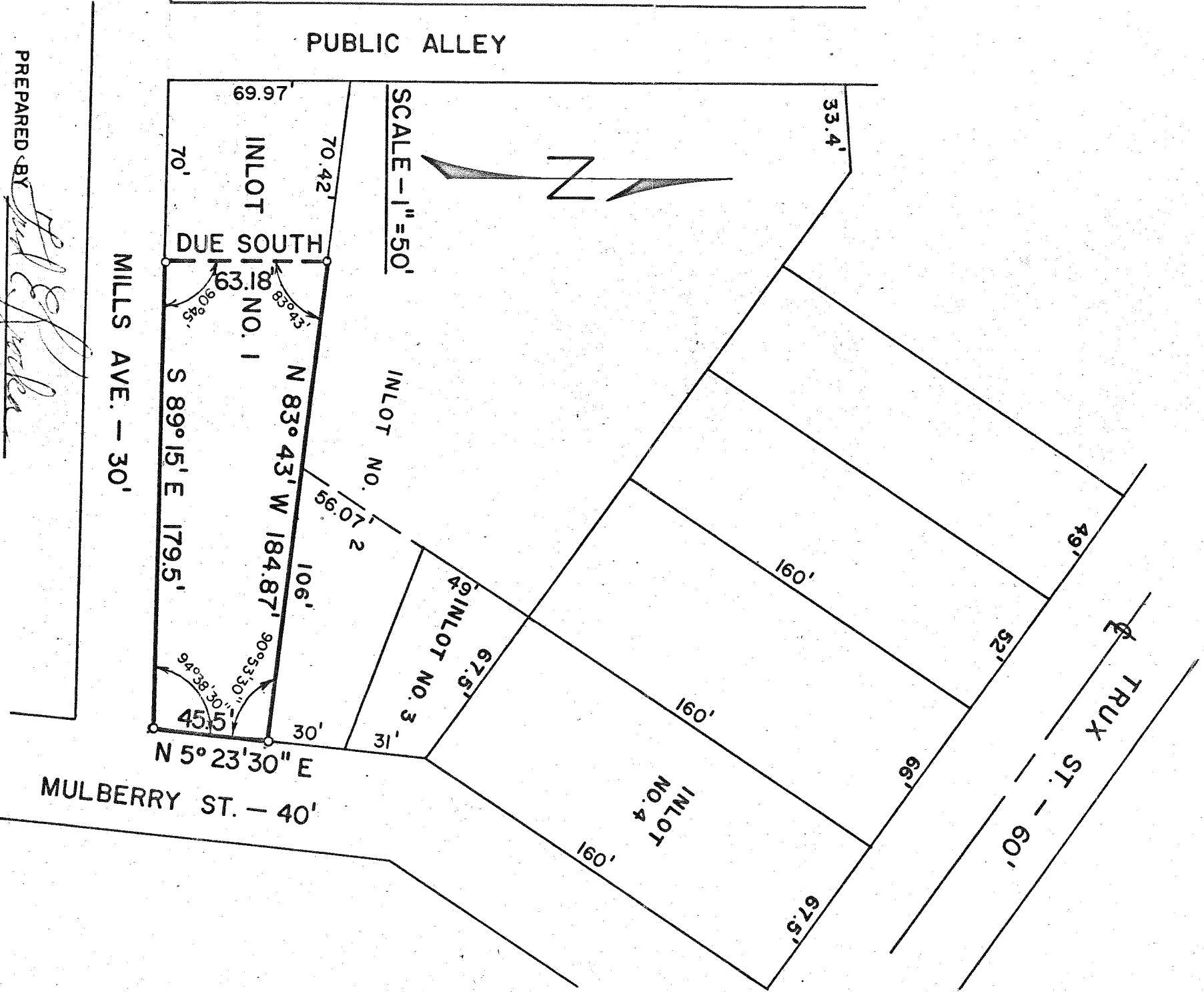

PREPARED BY *Fred E. Krocka*  
 FRED E. KROCKA  
 OHIO REGISTERED SURVEYOR NO. 3702  
 MARCH 23, 1973