

SURVEY FOR
 CLINT B. HOLDEN
 LOTS 747, 748 & THE WEST 20.00 FEET OF LOT 749, OF BROOKSIDE
 ALLOTMENTS, VILLAGE OF ONTARIO, RICHLAND COUNTY, OHIO.

Scale 1" = 30' Date 3-16-1992 P.B. 12 P. 21 O.R. 54 P. 92X Lot No. _____



OXFORD STREET (60')

588°32'00"E - 442.85'
 TO WEST LINE OF
 HOME ROAD (50')

588°32'00"E
 50.00' 120.00' 50.00' 20.00' P.O.B.

LOT 746 - ORIGINAL LOT 25
 DAVID A. & JANICE E. ANSCHUTZ (O.R. 58 P. 97)

LOT 747
 (ORIGINAL LOT 26)
 (0.241 AC.)

LOT 748
 (ORIGINAL LOT 27)
 (0.241 AC.)

(0.697 AC.)

LOT 749 - ORIGINAL LOT 28
 ROBERT B. & JEANNE K. TOBIAS (D.V. 906 P. 371)

BEARING BASIS FROM P.B. 12 P. 21

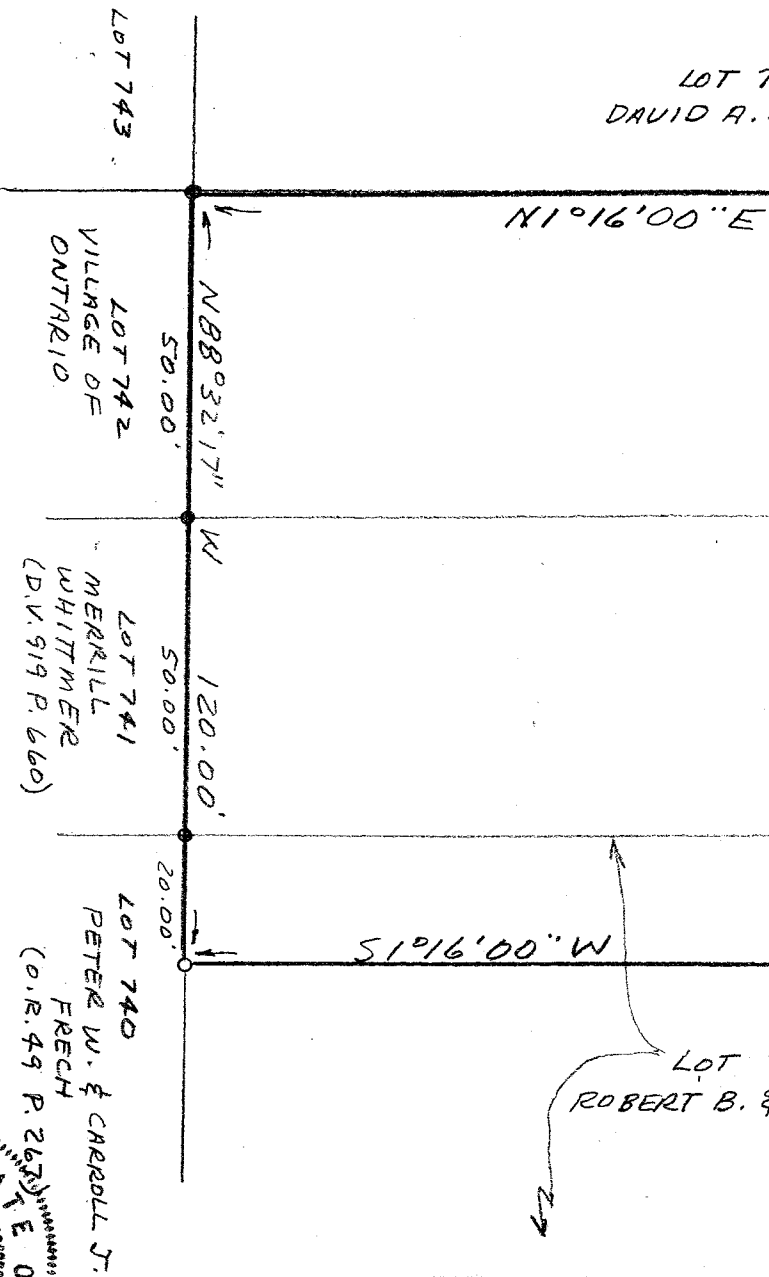

LEGEND

- IRON PIPE OR PIN FOUND
- 1/2" X 30" IRON PIN SET

I hereby certify that the foregoing drawing was prepared from an actual survey of the premises.

Drawn by S.W.V.

Samuel W. Vance
 Registered Surveyor No. 6553

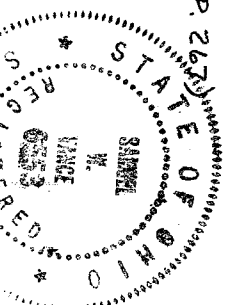

NEW SURVEY
 OF EXISTING PARCEL
 TAX MAP APPROVED
 3-16-92

VANCE SURVEYING
 LAND SURVEYOR
 28 CLINTON Road, Mount Vernon, Ohio 43050

INITIAL DATE