

LYNN ROAD 50'

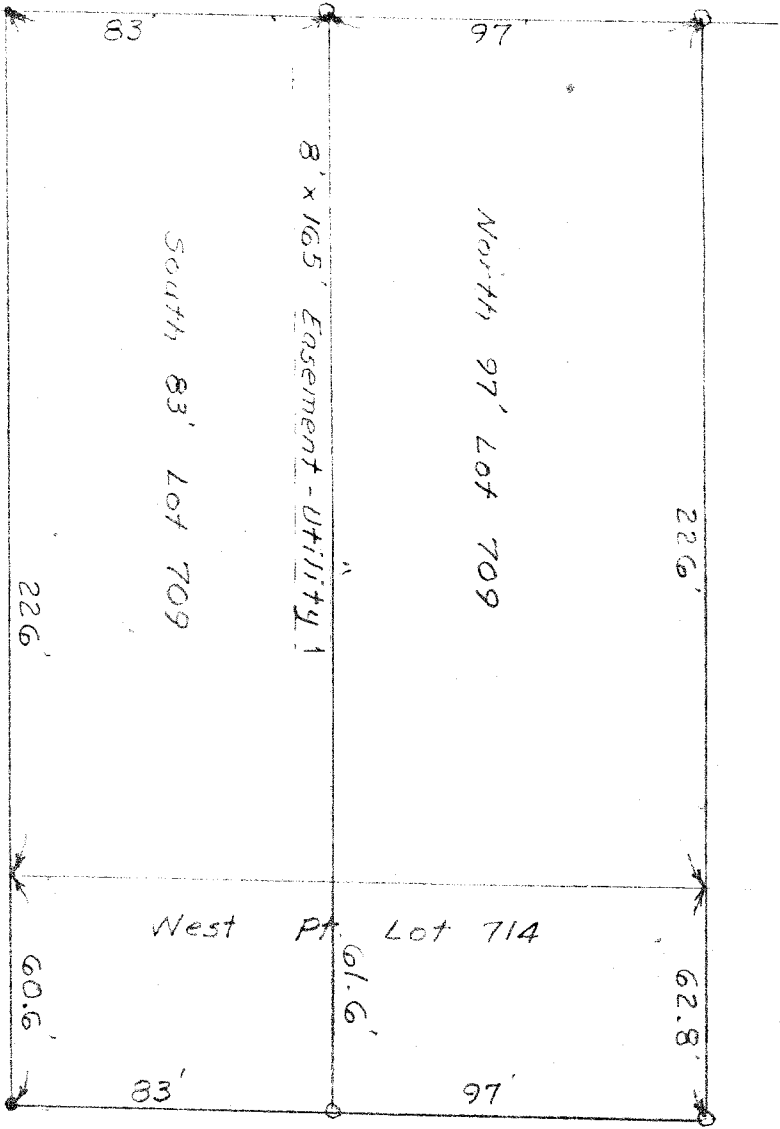

↑ Iron Pin Found
 ↓ Iron Pin Set

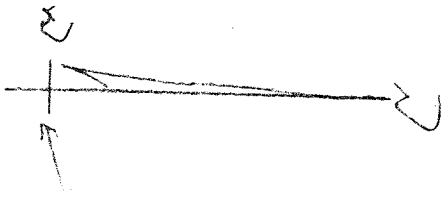

Scales 1" = 50'
 May 1981

Subdivision of LOT 709 & W.P.T. LOT 714
 Village of Ontario, Ohio

Plat from Survey by *James B. Roberts*
 James B. Roberts
 Reg. Surveyor 4279