

PLAT OF SURVEY  
FOR

V. LAY

BEING LOT #677 AND PART OF LOT #678 OF  
THE VILLAGE OF ONTARIO, SOUTHEAST 1/4,  
SEL. 24, TWP 21, RANGE 19, SPRINGFIELD TWP.,  
RICHLAND COUNTY, OHIO AS RECORDED IN VOL. 11 PG. 17.

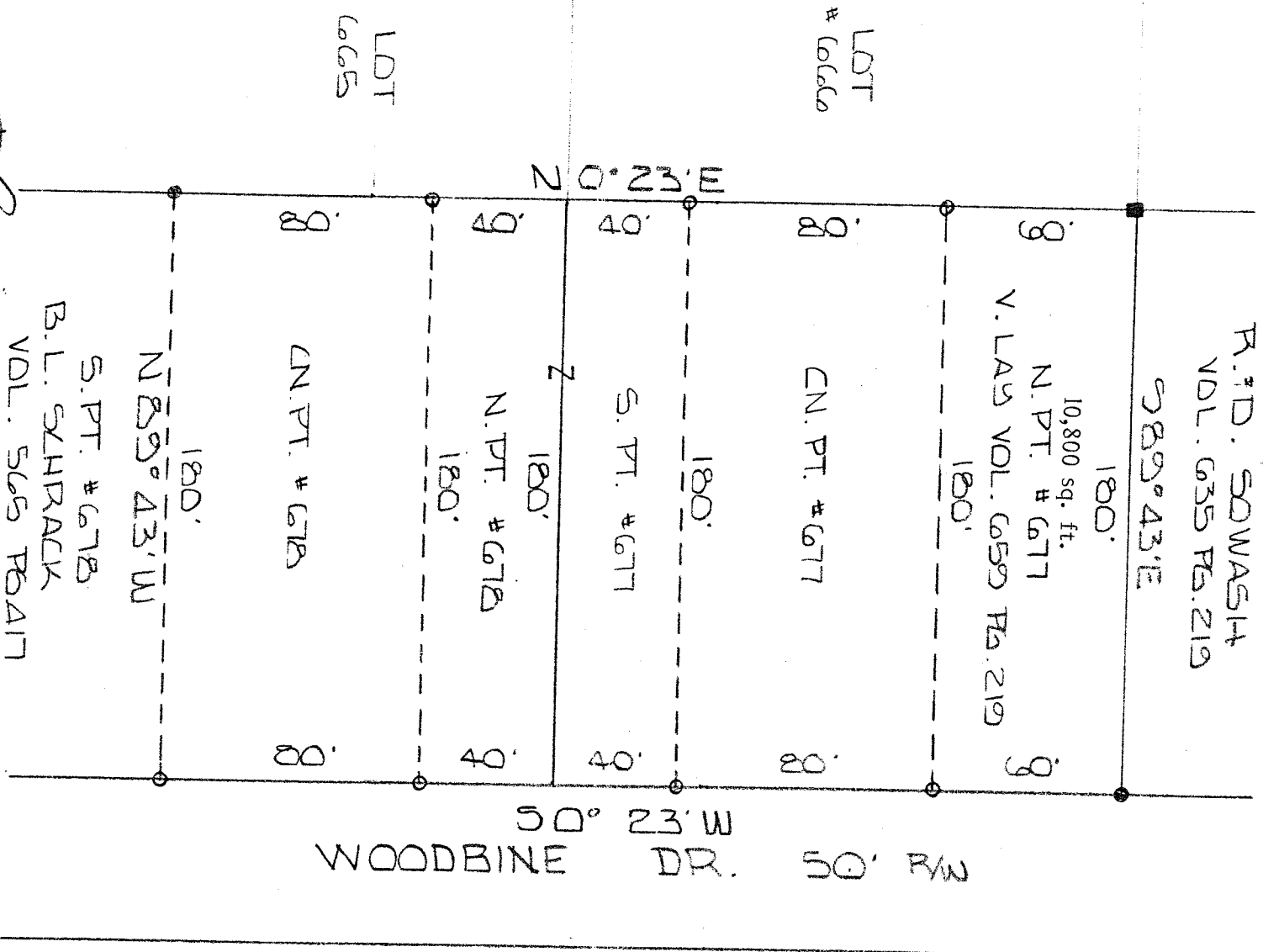

PT. # 676

R.# D. SOWASHA

VOL. 635 PG. 219

989° 43' E

180'

10,800 sq. ft.

N. PT. # 677

V. LAY VOL. 659 PG. 219

180'

CN. PT. # 677

8

180'

S. PT. # 677

8

180'

N. PT. # 678

8

180'

CN. PT. # 678

8

180'

N 89° 43' W

S. PT. # 678

B. L. SCHRACK

VOL. 565 PG. 417



SCALE - 1" = 50'

- IRON POST FOUND
  - IRON PIN FOUND
  - IRON PIN SET AND LAPPED "BLUNK #1222"
- BASIS OF BEARINGS  
PLAT VOL. 11 PG. 17

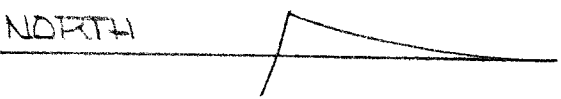

B3  
*Larry G. Blunk*  
LARRY G. BLUNK #6320  
MAY 1, 1989

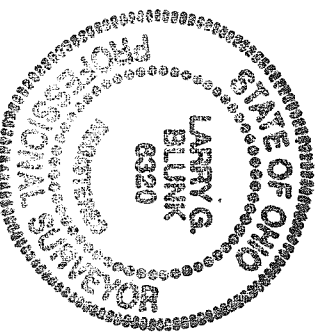

APPROVED

ONTARIO PLANNING COMMISSION

DATE June 6, '89  
SIGNATURE *Robert L. Hersh*  
*Larry G. Blunk*