

SURVEY FOR RAY PAUL

LOT #533, VILLAGE OF ONTARIO, RICHLAND CO.
STATE OF OHIO

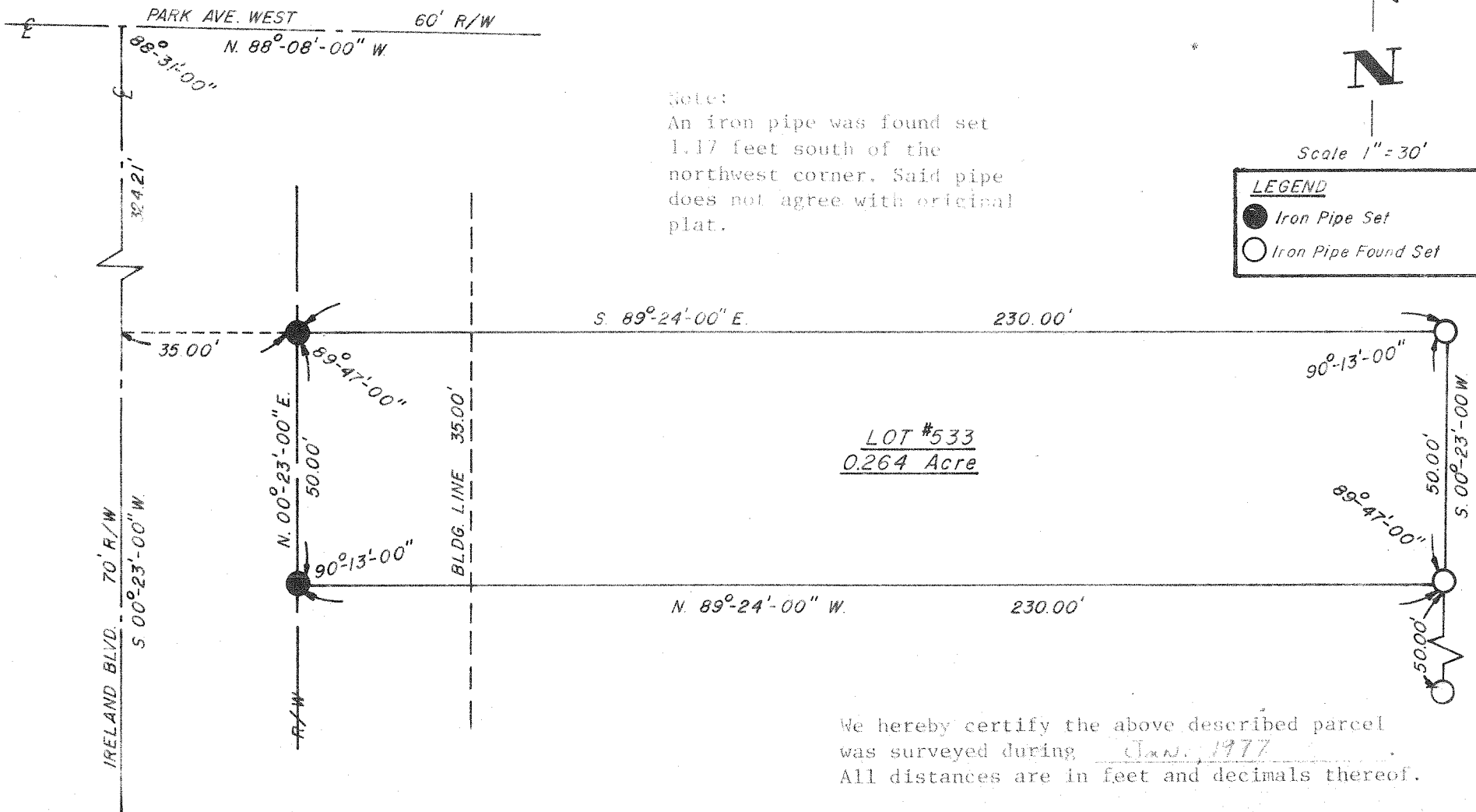

LOT #533
0.264 Acre

We hereby certify the above described parcel was surveyed during JAN., 1977. All distances are in feet and decimals thereof.

The bearings referred to herein are based upon an assumed meridian and are used only for purpose of angular measurement.

Lester H. Poggemeyer, P.E., Inc.
Consulting Engineers & Surveyors
355 West Main Street
Lexington, Ohio 44904

Edward G. Black P.S.
Edward G. Black - Reg. Surveyor #6365