

PLAT OF SURVEY
FOR

VILLAGE MALL DR. PARTNERSHIP

BEING PART OF LOT 2230 OF THE VILLAGE MALL SUBDIVISION
PT. SOUTHEAST 1/4 SECTION 14 TOWNSHIP 21 RANGE 19 VILLAGE
OF ONTARIO SPRINGFIELD TOWNSHIP RICHLAND COUNTY
OHIO AS RECORDED IN VOL. 25 PAGE 38, 12-11-86



• I.P. SET CAPPED BUNK *6320
BASIS OF BEARINGS PLAT 25 PG. 38

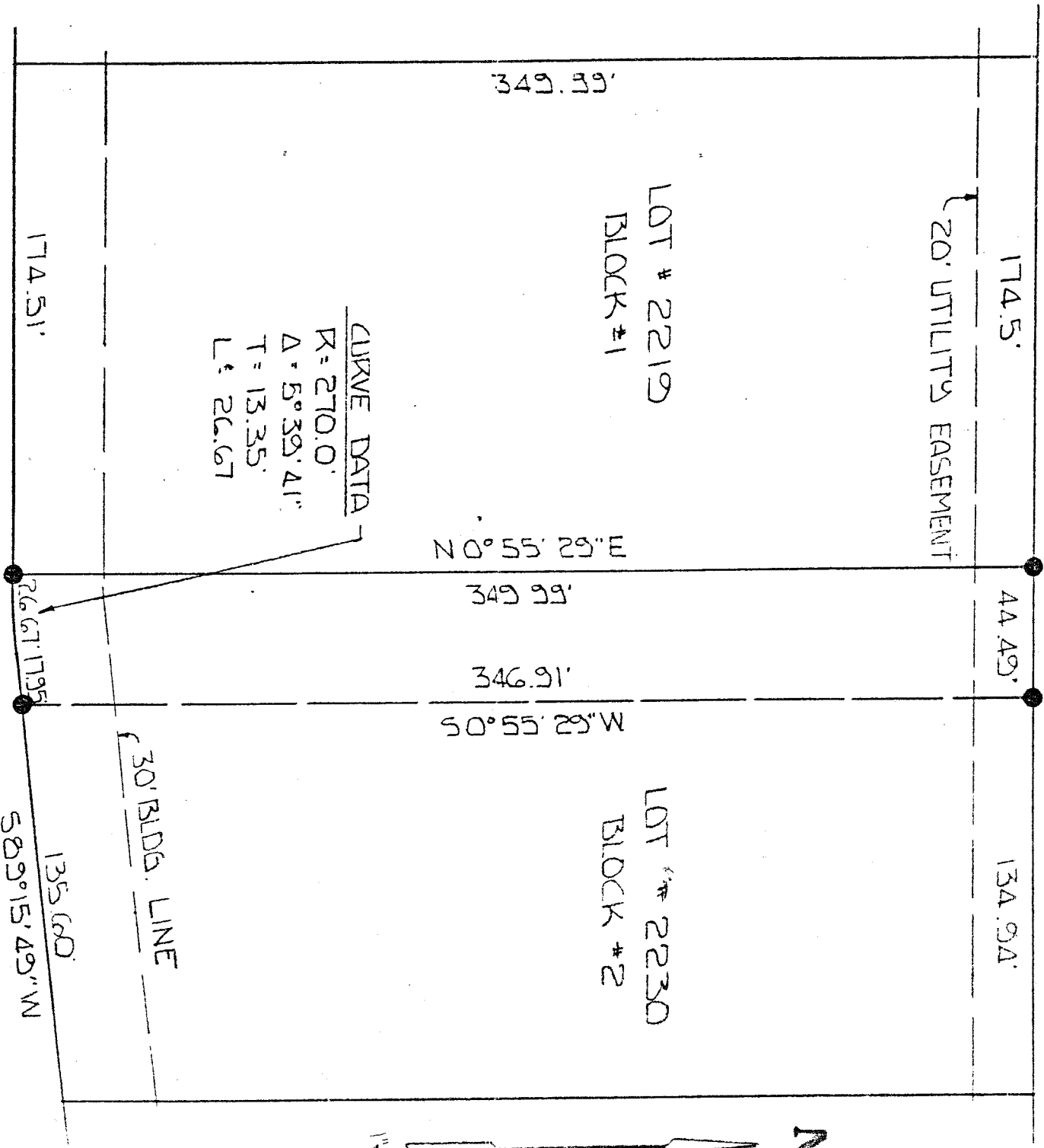

VILLAGE MALL DR. 60' R/W

BY *Henry J. Blunk*
LARRY G. BLUNK #6320