

R19 T21 S13 SW. 0.35

Helen Morley

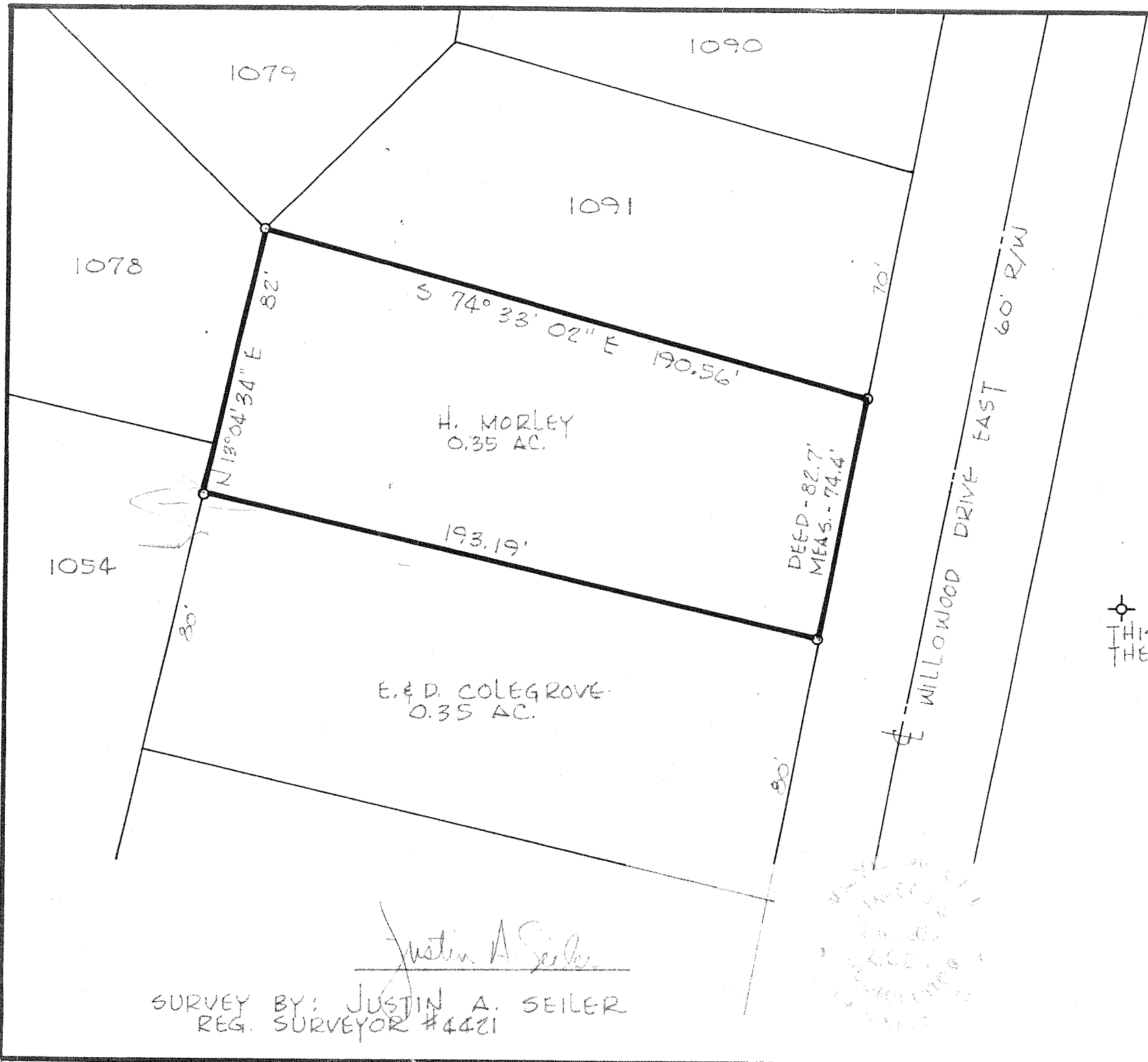

NORTH

SCALE: 1" = 40'

⊕ INDICATES PROPERTY CORNERS OF THIS SURVEY WITH IRON PINS SET THEREON.

SURVEY PLAT
 MRS. HELEN MORLEY
 PT. SW 1/4 SECTION 13, T-21, R-19
 SPRINGFIELD TOWNSHIP
 RICHLAND COUNTY, OHIO
 WESTWOOD PARK ALLOTMENT

Justin A Seiler

SURVEY BY: JUSTIN A. SEILER
REG. SURVEYOR #4421

