

PARK AVENUE WEST (ST. ROUTE 309)

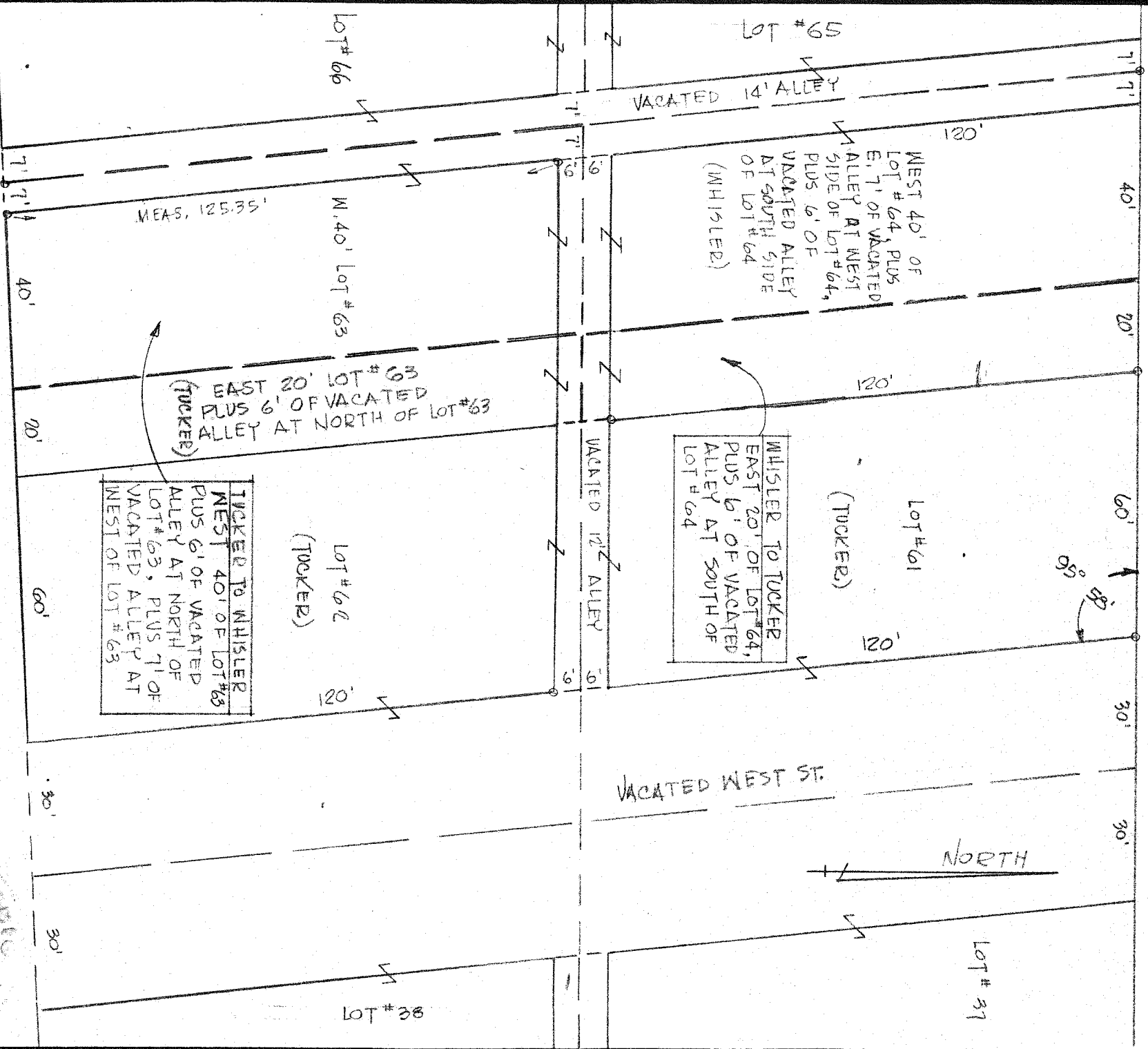

WHISLER TO TUCKER  
EAST 20' OF LOT #64,  
PLUS 6' OF VACATED  
ALLEY AT SOUTH OF  
LOT #64

TUCKER TO WHISLER  
WEST 40' OF LOT #63  
PLUS 6' OF VACATED  
ALLEY AT NORTH OF  
LOT #63, PLUS 7' OF  
VACATED ALLEY AT  
WEST OF LOT #63

EAST 20' LOT #63  
PLUS 6' OF VACATED  
ALLEY AT NORTH OF LOT #63  
(TUCKER)

LOT #62  
(TUCKER)

LOT #61  
(TUCKER)

LOT #66

W. 40' LOT #63

LOT #67

LOT #37

MEAS. 125.35'

SURVEY PLAT FOR PROPERTY TRANSFER.  
TUCKER TO WHISLER & WHISLER TO TUCKER.  
PART LOTS 63 & 64 PLUS VACATED ALLEYS  
VILLAGE OF DUNBAR,  
OHIO

DATE: JUNE 20, 1978  
DRAWING NO.: 71692-B  
SCALE: 1"=30'  
DWN BY: JAS

SURVEY BY: Justin A. Seiler  
REG. SURVEYOR # 4421

