

SURVEY FOR CHARLES WAIL

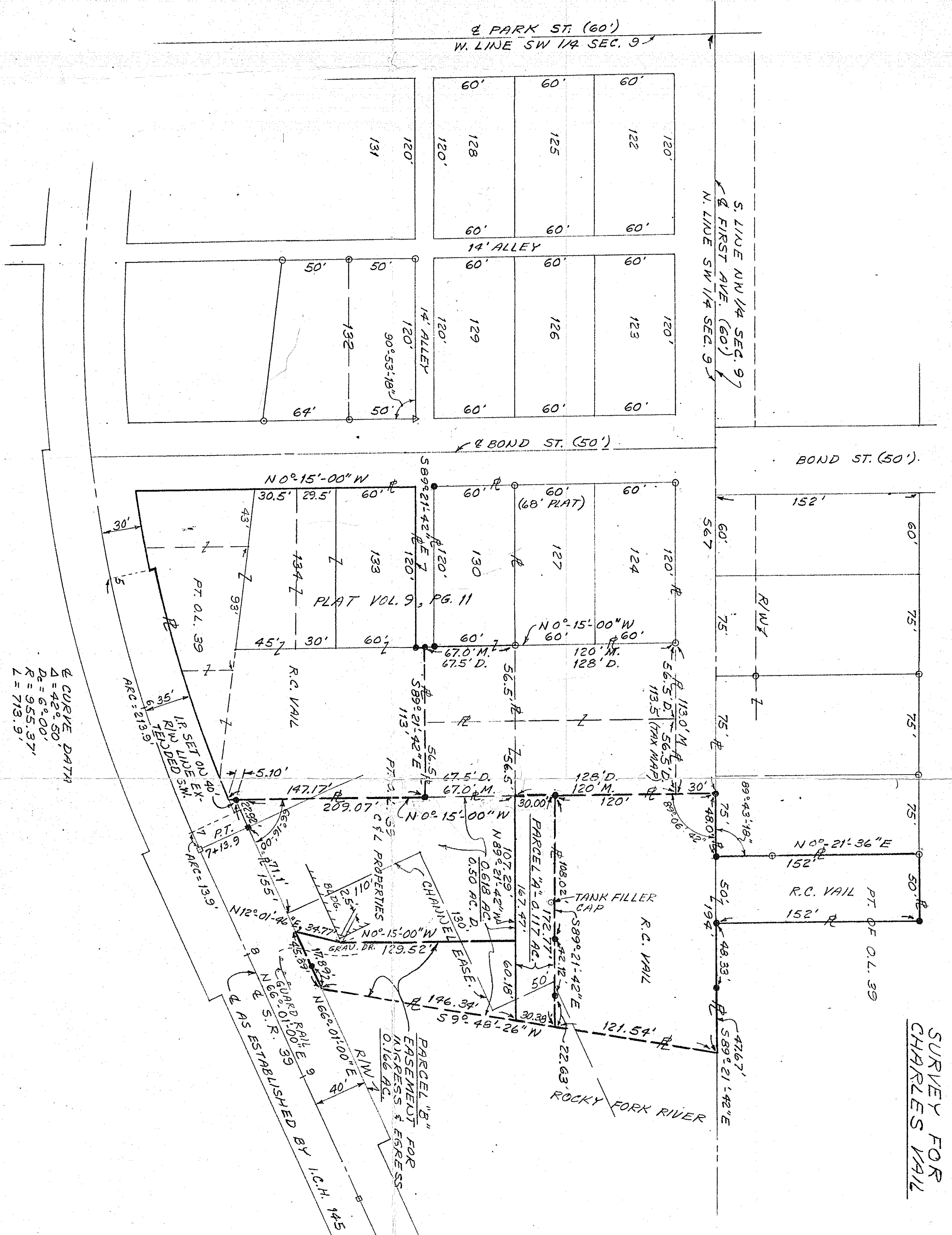

$\Delta = 42^\circ 50'$
 $D_c = 6^\circ 00'$
 $R = 955.37'$
 $L = 713.9'$

SCALE 1" = 50'
 DATE 9-24-85 REV. 2-4-86
 ○ IRON PIN SET
 ○ IRON PIN FOUND
 △ R.R. SPIKE FOUND
 □ PK. NAIL FOUND
 ■ PK. NAIL SET
 M-MEASURED
 D-DEED

BEING ALL OF LOT 133 &
 PT. OF O.L. 39 IN THE
 VILLAGE OF LUCAS AND
 BEING PT. OF THE NW 1/4
 & THE SW 1/4 OF SEC. 9,
 T-22, R-17, MOUKOE
 TWP., RICHLAND CO.,
 STATE OF OHIO

Arthur W. Van Auken
 ARTHUR W. VAN AUKEN
 REG. SURVEYOR # 47222
 SM 1678

SHAFER, JOHNSTON, LICHTENWALTER
 & ASSOCIATES, INC.
 CONSULTING ENGINEERS - SURVEYORS
 WANSBLED, OHIO

