

THE PLACE OF BEGINNING

MAIN ST.

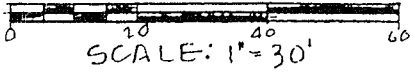

NORTH

UNION ST.

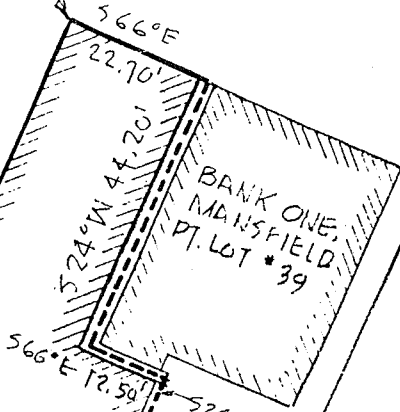

PART LOT #39
 SURVEYED FOR
 TRANSFER FOR
 BANK ONE, MANSFIELD
 TO
 D. NISWANDER
 N 66° W 60.00'

LOT #40

80'

20'

D. NISWANDER
 PT. LOT 115



SURVEY PLAT FOR PROPERTY TRANSFER
 BANK ONE TO D. NISWANDER
 PART LOT #39
 VILLAGE OF LUCAS
 RICHLAND COUNTY, OHIO

DATE: JUNE 2, 1986 SCALE: 1"=30'
 DRAWING No: B72054 DRW BY: JAS

Justin A. Seiler
 SURVEY BY: JUSTIN A. SEILER
 REG. SURVEYOR #4421