

DESCRIPTION

Situated in the State of Ohio, County of Richland, Towns and being a part of Outlots #32 and #33 located in the N Eastn 8, Township 22, Range 17 and more particularly d

Beginning at a railroad spike found at the Northwest cor Then N 56°38'44"W, along the South line of SR-39, a di roadpike set and the true place of beginning;
 Then S 33°21'17"W, a distance of 130.18 feet to an iron Then S 56°43'36"E, a distance of 210.39 feet to an iron Then N 33°10'49"E, a distance of 9.89 feet;
 Then S 56°56'57"E, a distance of 134.05 feet to an iron Then S 33°28'11"W, a distance of 80.43 feet to an iron Then S 56°42'12"E, a distance of 303.18 feet to an iron Then S 30°51'02"W, a distance of 17.28 feet to an iron Then S 65°14'16"E, a distance of 209.60 feet to an iron Then S 22°58'03"W, a distance of 181.40 feet to an iron right-of-way of the Pennsylvania Railroad;
 Then Northwest along the said right-of-way curve to the fence post a length of 1,047.60 feet to a fence post found. Then N 32°11'48"E, a distance of 497.98 feet to an iron Then S 56°38'44"E, along said right-of-way of SR-39, a roadpike set and the true point of beginning containing subject to all legal highways, easements and restriction

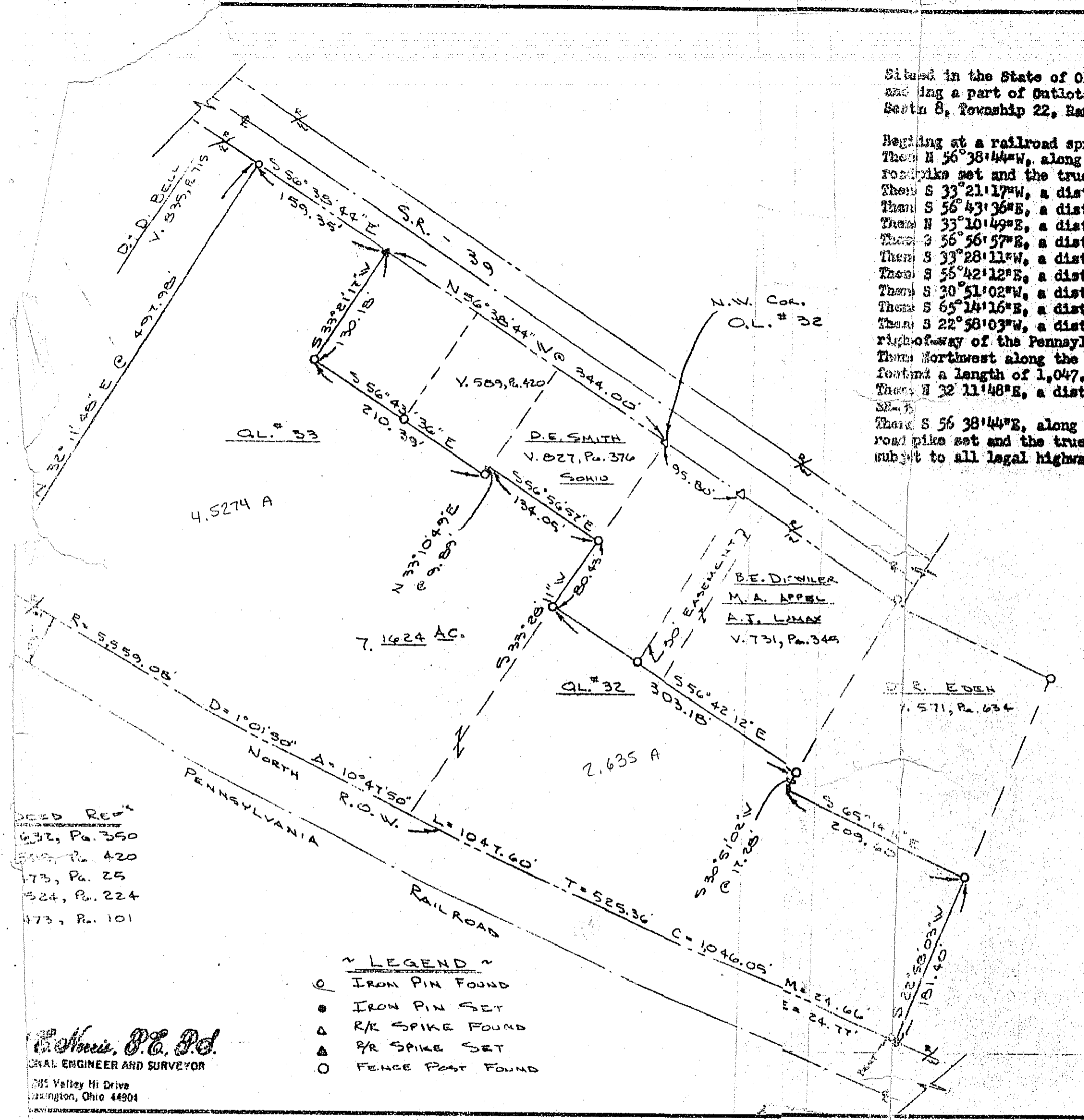

DEED RECORDED
 632, Pa. 350
 527, Pa. 420
 173, Pa. 25
 524, Pa. 224
 173, Pa. 101

S. Norris, P.E., P.D.
 CIVIL ENGINEER AND SURVEYOR
 285 Valley Hi Drive
 Lexington, Ohio 44904

- ~ LEGEND ~
- IRON PIN FOUND
 - IRON PIN SET
 - △ R/R SPIKE FOUND
 - ▲ R/R SPIKE SET
 - FENCE POST FOUND

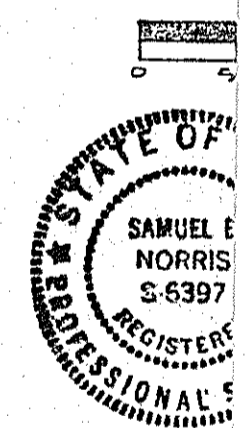

REVISIONS		
NO	DATE	BY
1		
2		
3		
4		
5		

DRAWN BY
 S.E.N.
 CHK'D
 TRACED