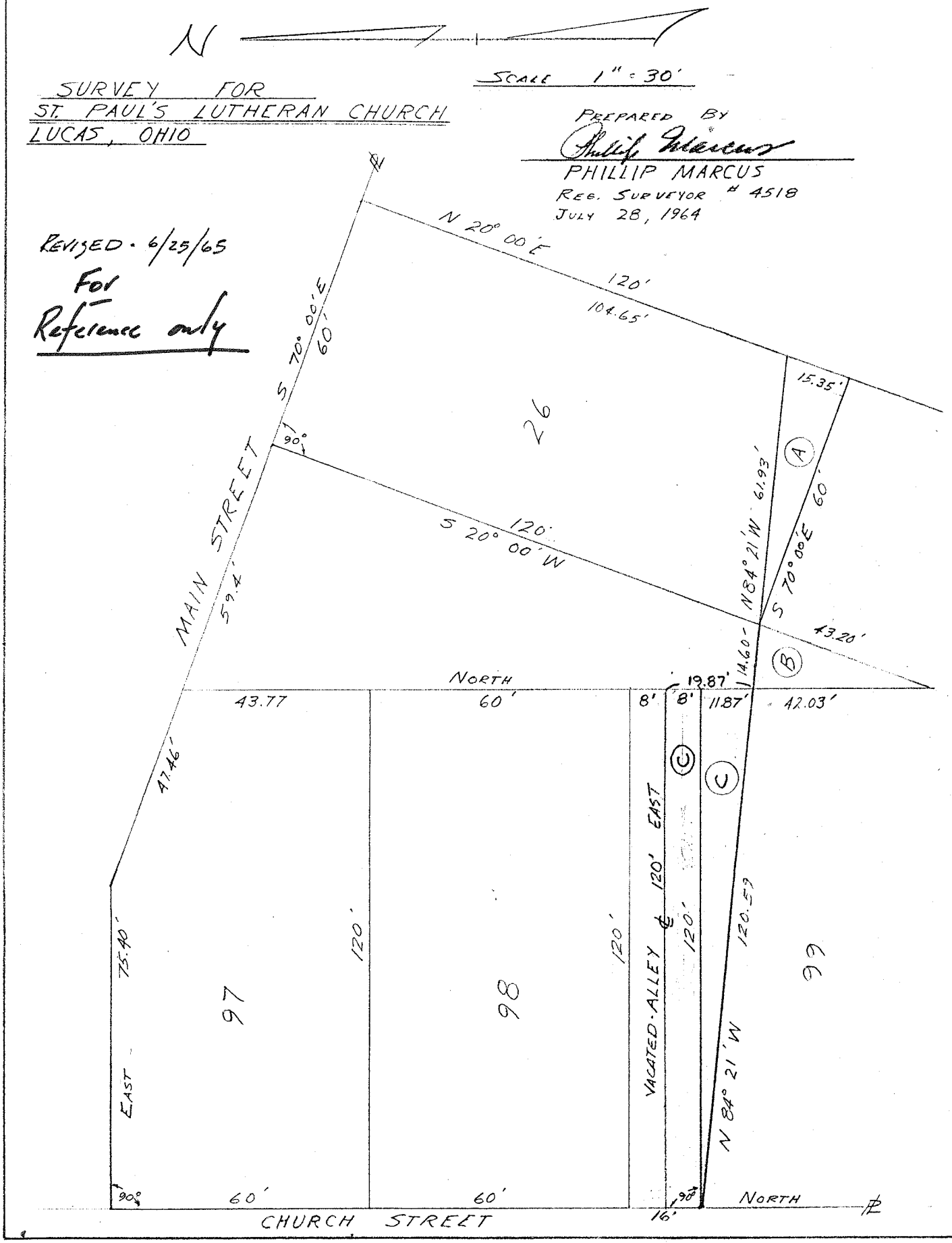
N
SCALE 1" = 30'
SURVEY FOR
ST. PAUL'S LUTHERAN CHURCH
LUCAS, OHIO
PREPARED BY
PHILLIP MARCUS
REG. SURVEYOR # 4518
JULY 28, 1964
REVISED - 6/25/65
For
Reference only
N 20° 00' E
120'
104.65'
S 70° 00' E
60'
15.35'
26
90°
MAIN STREET
59.4'
S 20° 00' W
120'
N 84° 21' W 61.93'
S 70° 00' E 60'
A
43.20'
B
14.60'
NORTH
19.87'
43.77
60'
8'
8'
11.87'
42.03'
47.46'
C
C
VACATED ALLEY ℄ 120' EAST
120'
120'
120'
120.59
75.40'
97
98
99
EAST
N 84° 21' W
90°
60'
60'
90°
16'
NORTH
CHURCH STREET