

SHAFFER, JOHNSTON, LICHTENWALTER & ASSOCIATES

SURVEYORS

Please reply to:

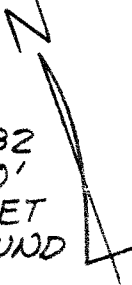

SURVEY FOR
JOYCE WALKER

DATE 2-18-82
SCALE 1" = 40'
● IRON PIN SET
○ IRON PIN FOUND

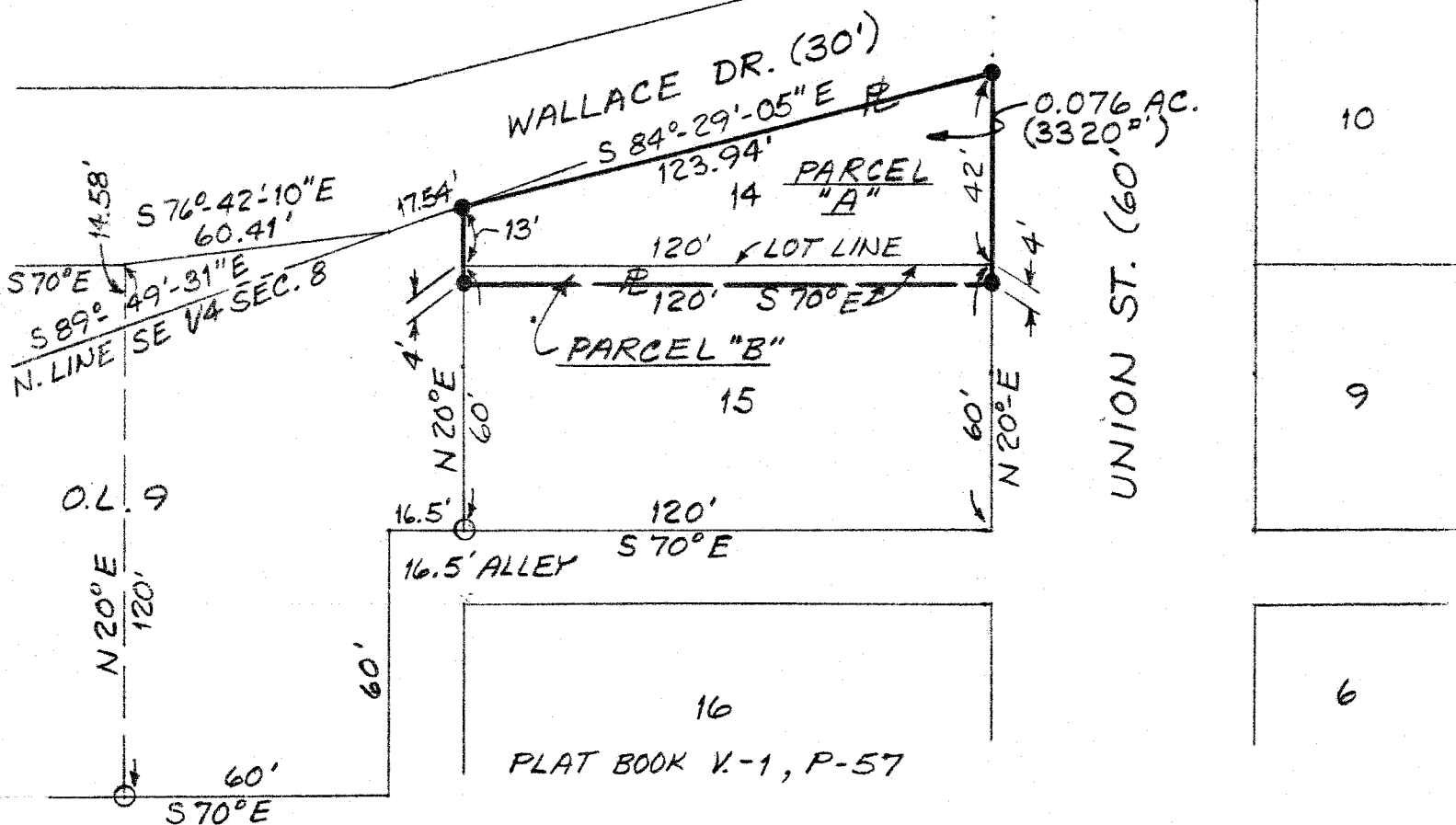

BEING ALL OF LOT # 14
& THE N. 4' OF LOT # 15
IN THE VILLAGE OF LUCAS,
ALSO A PT. OF THE SE 1/4,
SEC. 8, T-22, R-17, MONROE
TWP., RICHLAND CO., OHIO

Arthur W. Van Auker
ARTHUR W. VAN AUKER
REG. SURVEYOR # 4722
SM 1575