

SURVEY FOR CHARLES GANSON

ROBERT K. & LOVETTA J. GOFF
V-474 P-593

ALMA PRICHARD
V-641 P-506

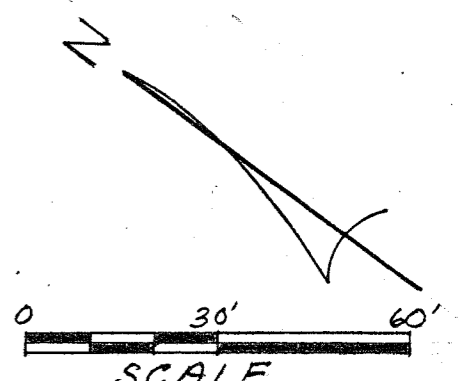
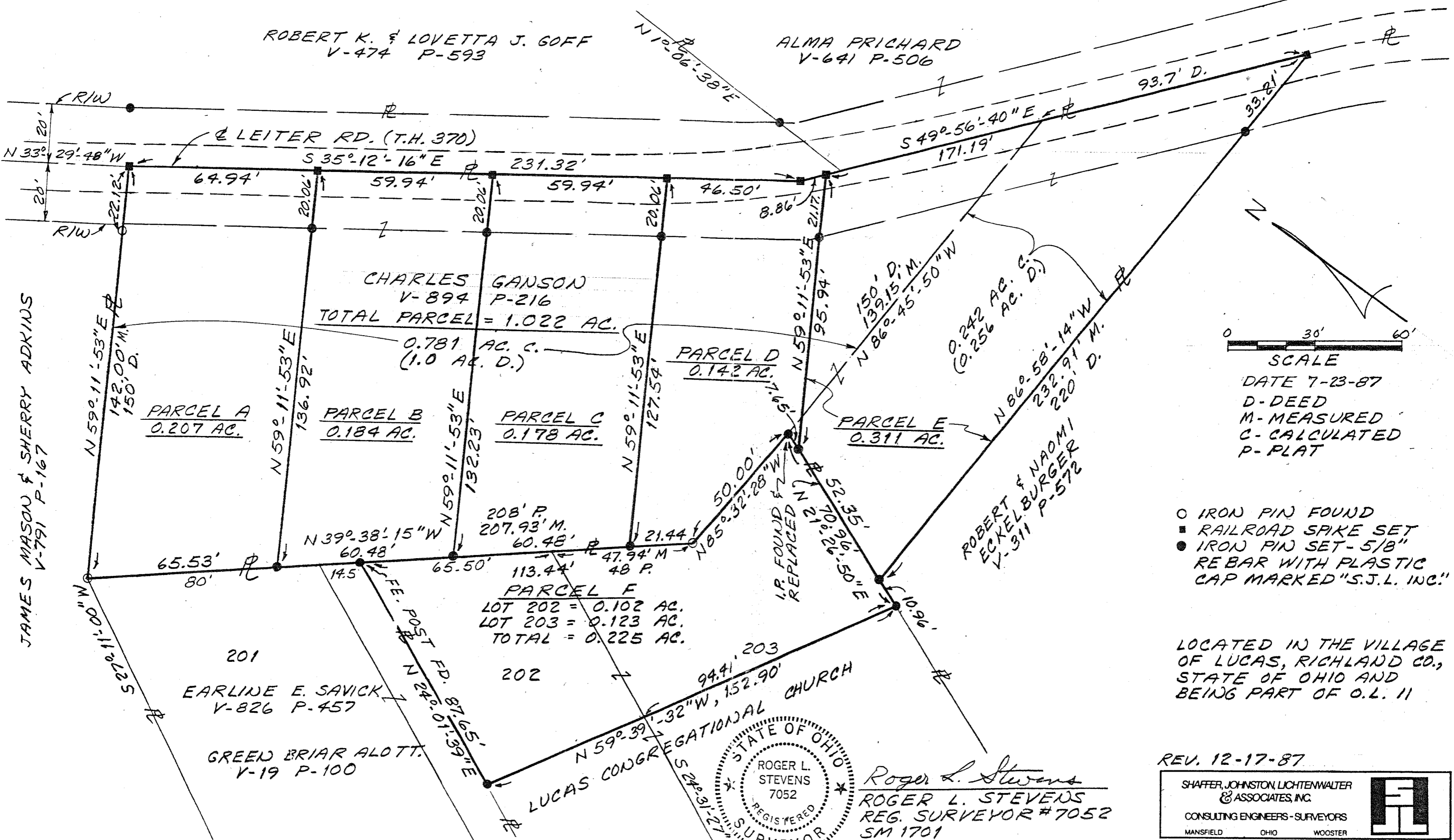

- IRON PIN FOUND
- RAILROAD SPIKE SET
- IRON PIN SET - 5/8" REBAR WITH PLASTIC CAP MARKED "S.J.L. INC."

LOCATED IN THE VILLAGE OF LUCAS, RICHLAND CO., STATE OF OHIO AND BEING PART OF O.L. 11

PARCEL F
LOT 202 = 0.102 AC.
LOT 203 = 0.123 AC.
TOTAL = 0.225 AC.

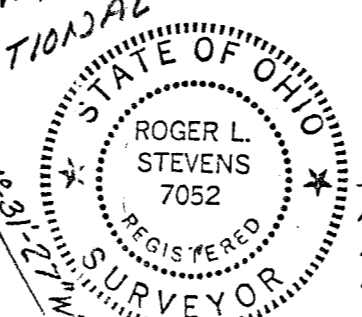

Roger L. Stevens
ROGER L. STEVENS
REG. SURVEYOR #7052
SM 1701

REV. 12-17-87

SHAFFER, JOHNSTON, LICHTENWALTER & ASSOCIATES, INC.
CONSULTING ENGINEERS - SURVEYORS
MANSFIELD OHIO WOOSTER

JAMES MASON & SHERRY ADKINS
V-791 P-167

201
EARLINE E. SAVICK
V-826 P-457

GREEN BRIAR ALOTT.
V-19 P-100

LUCAS CONGREGATIONAL CHURCH

ROBERT & NAOMI
ECKELBURGER
V-311 P-572