

SURVEY FOR  
ROBERT K. & LOVETTA J. GOFF  
AND  
MICHAEL & JOHANNA QUERY

CHESTER N. &  
ELIZABETH B.  
MCGREW

RICHARD D. &  
JUDITH K.  
HEIMBERGER  
V-852 P-11

MICHAEL & JOHANNA QUERY  
1.733 AC. M.  
1.68 AC. D.

MICHAEL E. &  
SUSAN E. HUUT  
V-831 P-728  
0.693 AC. M.  
0.7 AC. D.

ROBERT K. & LOVETTA J. GOFF  
V-474 P-593  
0.962 AC. M.  
1.62 AC. D.

ALMA RICHARD  
V-641 P-506

JAMES WASON &  
SHERY ADRIUS  
V-791 P-167

CHARLES I. & JANEET M. GRAYSON  
V-894 P-216

LOCATED IN THE VILLAGE OF  
LUGAS, RIGHLAND CO., STATE  
OF OHIO AND BEING PART  
OF Q.L. 11, ALSO PART OF THE  
NE 1/4 OF SEC. 8, T-22, R-17,  
MAURICE TWP.



*Roger L. Stevens*  
ROGER L. STEVENS  
REG. SURVEYOR # 7052  
SM 1703 & SM 1704



DATE 8-11-87

D-DEED  
M-MEASURED

- IRON PIN FOUND
- RAILROAD SPIKE FOUND
- RAILROAD SPIKE SET
- IRON PIN SET - 5/8"
- REBAR WITH PLASTIC CAP MARKED "S.I.L. INC."

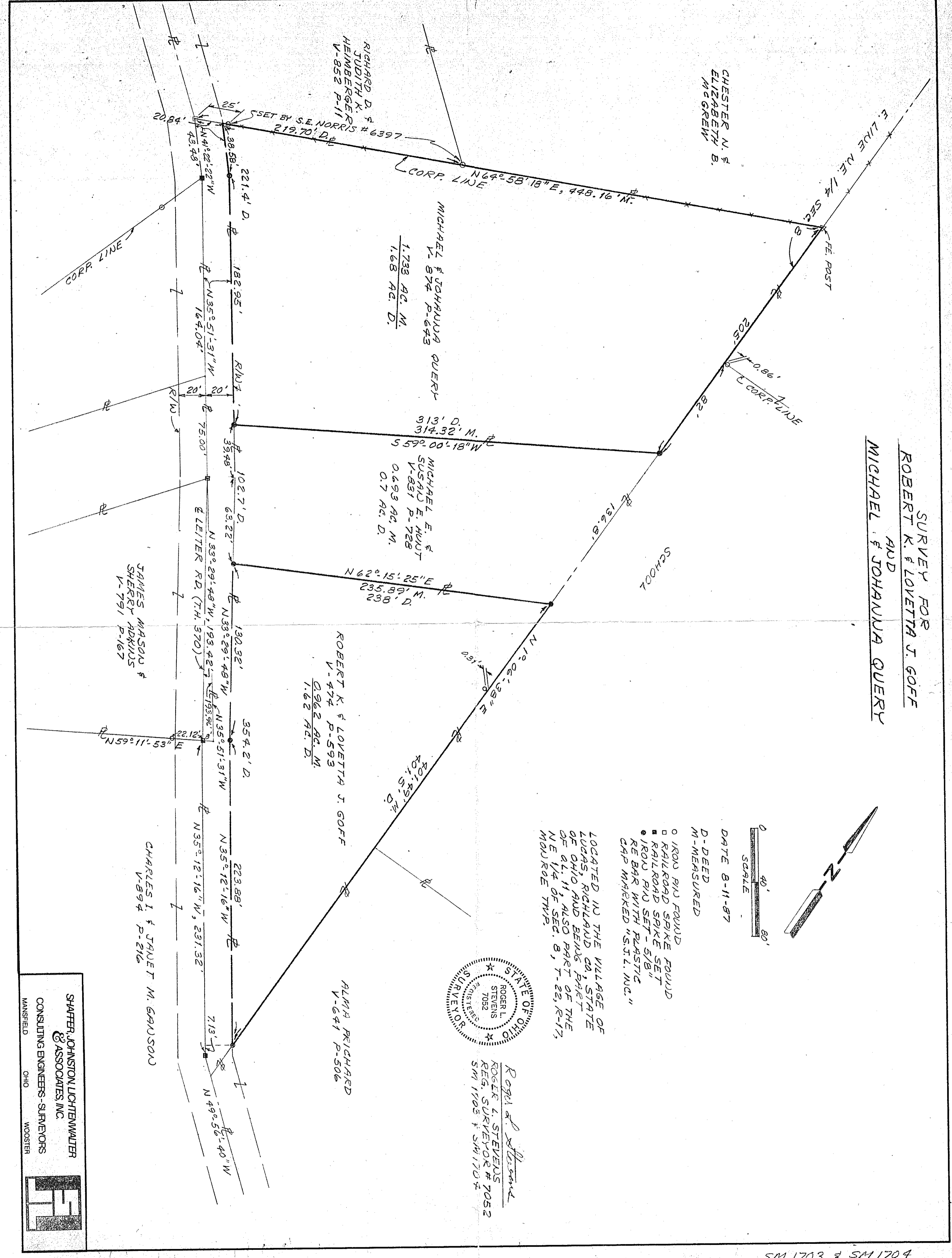
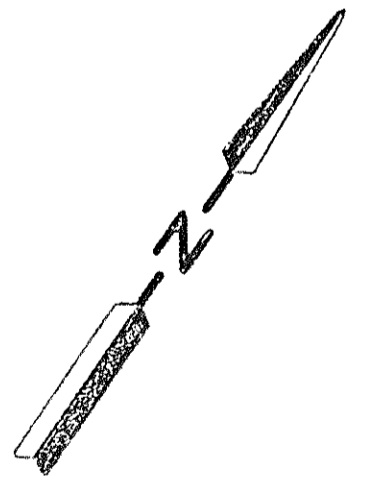

SHAFER, JOHNSTON, LICHTENWALTER  
& ASSOCIATES, INC.  
CONSULTING ENGINEERS - SURVEYORS  
OHIO  
WOOSTER