

NORTH

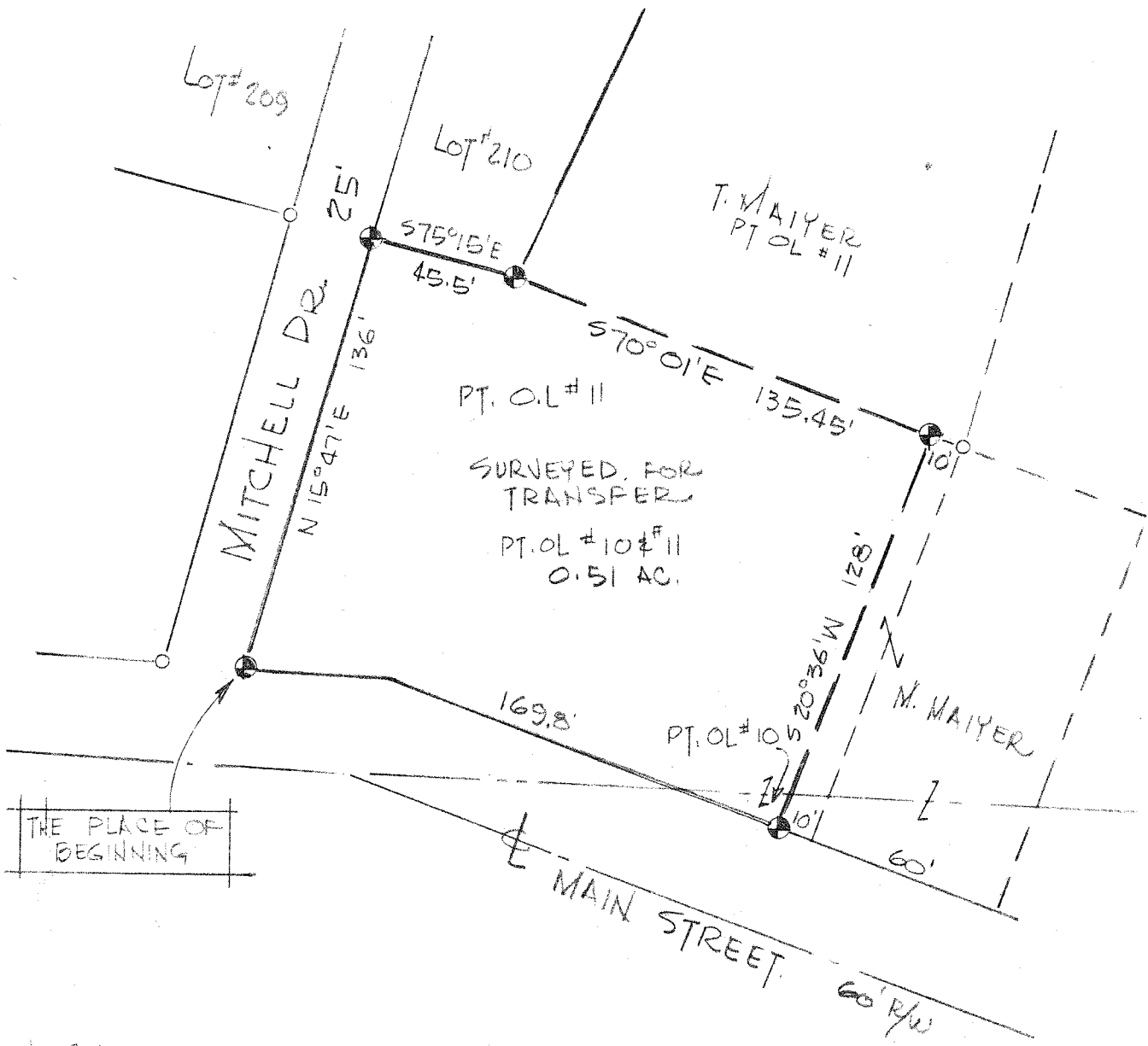

- ⊕ INDICATES PROPERTY CORNERS OF THIS SURVEY WITH IRON PINS SET THEREON.
- INDICATES LOCATION OF IRON PINS FOUND ON PROPERTY CORNERS.

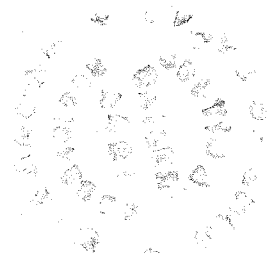

THIS SURVEY WAS MADE FOR AND AT THE REQUEST OF MARY MAIYER AND KAY GRAHAM.

SURVEY PLAT FOR PROPERTY TRANSFER	
MAIYER & GRAHAM TO A. BARTRAM	
PART OF OUTLOTS #10 & #11	
VILLAGE OF LUCAS	
OHIO	
DATE: OCT. 15, 1970	SCALE: 1" = 50'
DRAWING NO. 70642	DRWN. BY JAS

Justin A. Seiler

PREP BY: JUSTIN A. SEILER
REG SURVEYOR #4421