

PLAT OF DESCRIPTION
TO

RICHARD & JANET GLASENER
FROM

ROBERT W. & CLARA B. MURRAY
SOUTHEAST QUARTER, SECTION EIGHT (8)

TOWNSHIP TWENTY - TWO (22), RANGE SEVENTEEN (17)
VILLAGE OF LUCAS, MONROE TOWNSHIP, RICHLAND COUNTY, OHIO

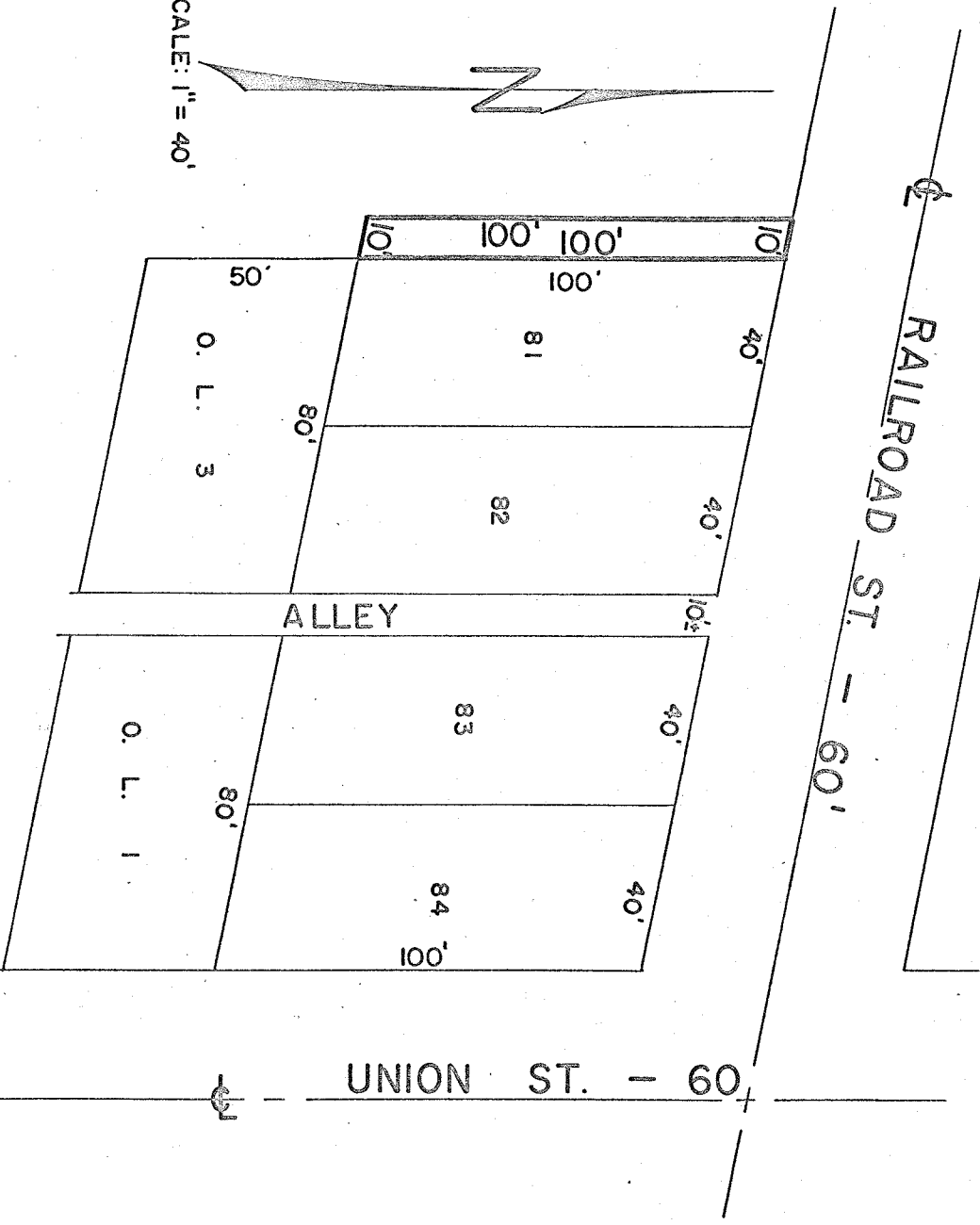

DESCRIPTION: Situated in the Village of Lucas, Southeast Quarter of Section Eight (8), Monroe Township Twenty-two (22), Range Seventeen (17), Richland County, Ohio and being more particularly described as follows: Beginning for the same at the northwest corner of Inlot No. 81 of the consecutively numbered Inlots within the Village of Lucas; thence westerly along the south extension of the right-of-way for Railroad Street a distance of 10.0 feet to a point; thence southerly and parallel to the west line of Inlot No. 81 a distance of 100.0 feet to a point; thence easterly and parallel to the south right-of-way line of Railroad Street a distance of 10.0 feet to the southwest corner of Inlot No. 81; thence northerly and along the west line of Inlot No. 81 a distance of 100.0 feet to the northwest corner of Inlot No. 81 which is the real place of beginning. Containing 0.023 acres more or less, but subject to all legal easements and public right-of-ways now on record.

CERTIFICATION: I hereby certify that this is not a plat of a property survey, but is made based upon recorded information.

Fred E. Krocka
Fred E. Krocka
Registered Surveyor No. 3702
July 17, 1969