

← 120' to Union St.
Public Alley

16.5' MAIN ST. 60' 60'

John to Daniel H. Schulte
Lucas to 20 E Main St
\$1.00 Lucas Ohio

LOT 41

LOT 42

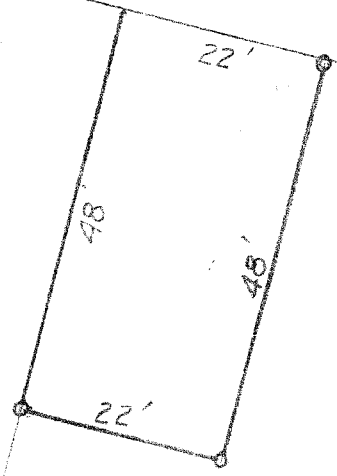

Survey by *James B. Roberts*
James B. Roberts
Reg. Surveyor 4279

June 1985
Scale: 1" = 20'

Plat of Sub-division Pt. Lot 42
Village of Lucas, Ohio
NW 22' Fronting on Main St.
43' Depth

Iron Pin Set