

±. C.H. 285.

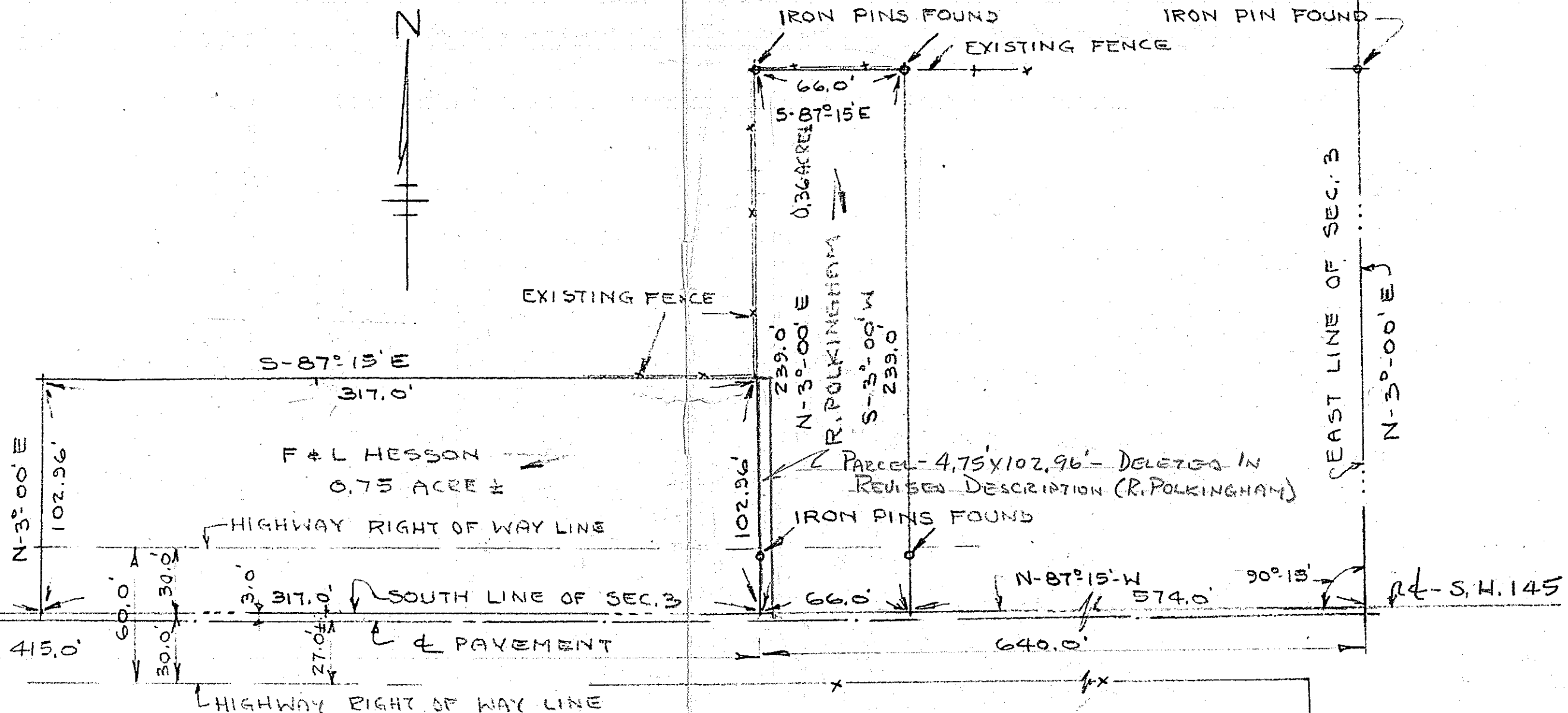

SCALE 1" = 50'
OCT. 6, 1934

SURVEY OF
F. & L. HESSON & R. POLKINGHORN
PROPERTIES - LOCATED IN THE
SOUTHEAST QUARTER OF SEC. 3,
TWP. 22, RA. 17, MONROE TWP.,
RICHLAND COUNTY, OHIO

AUTHORIZED BY
AUDITOR, RICHLAND CO., O.
COUNTY ENGR, " " "
CERTIFIED BY
Kenneth P. Shaffer
KENNETH P. SHAFFER
SURVEYOR # 2172

