

Scale
1"=30'

Survey for B.E. Regnard
Monroe Twp Village of Lucas
NE 1/4 Sec 8 Twp XIII R 17

Parcel #1
1.68 A.
Being a part of the NE 1/4 Sec 8, Twp 22 R 17, Village of Lucas and beginning for the same at a point on the North Corp. Line of said Village 610' West of East Line of said 1/4 Section Iron Pipe Thence South along with said Corp. Line & projection thereof of 205' Thence South westerly 313' to an iron pipe on East R/W Line of Leiter Rd; Thence Northwesterly 221.4' to an iron pipe at intersection of East R/W Line of Leiter Rd & North Corp. Line of Village of Lucas; Thence Northeast along North Corp. Line of Village of Lucas 448' to place of beginning & containing 1.68 Acres more or less

Parcel #2
0.7 A.
Being a part of the NE 1/4 Sec 8, Twp 22 R 17, Village of Lucas and beginning for the same at a point 610' West of East Line of 1/4 Section & 82' South of North Corp. Line, Thence South parallel with East Section 136.8' to an iron pipe; Thence South westerly 238' to an iron pipe on East R/W Line of Leiter Road; Thence Northwesterly 101.7' along East R/W of Leiter Rd 221.4' South easterly from North Corp. Line Thence Northeast along North Corp. Line 313' to place of beginning & containing 0.7 Acres more or less

Parcel #3
0.36 A.
Being a part of the NE 1/4 Sec 8, Twp 22 R 17, Village of Lucas and beginning for the same at a point 610' West of East Line of 1/4 Section & 218.8' South of Corp. Line; Thence South parallel with East Section line 82' to an iron pipe; Thence South westerly 193' to an iron pipe on East R/W Line of Leiter Road; Thence Northwesterly 75.7' along East R/W of Leiter Rd 324.1' Southeast along North Corp. Line; Thence Northeast along North Corp. Line 238' to place of beginning & containing 0.36 Acres more or less

Parcel #4
0.34 A.
Being a part of the NE 1/4 Sec 8, Twp 22 R 17, Village of Lucas and beginning for the same at a point 610' West of East 1/4 Sec Line & 300.8' South of North Corp. Line; Thence South parallel with East Sec Line 96.5' to an iron pipe; Thence South westerly 136.5' to an iron pipe on East R/W Line of Leiter Road; Thence Northwesterly 79' along East R/W of Leiter Rd 399.8' Southeast along North Corp. Line; Thence Northeast along North Corp. Line 193' to place of beginning & containing 0.34 Acres more or less

Parcel #5
0.35 A.
Being a part of the NE 1/4 Sec 8, Twp 22 R 17, Village of Lucas and beginning for the same at a point 610' West of East 1/4 Sec Line & 379.5' South of North Corp. Line; Thence South parallel with East Section line 223' to intersection with East R/W of Leiter Rd; Thence Northwesterly 199.5' along East R/W Line of Leiter Rd 428.8' Southeast along North Corp. Line; Thence Northeast along North Corp. Line 136.5' to place of beginning & containing 0.35 Acres more or less

Note: Width of Leiter Road assumed to be 40'

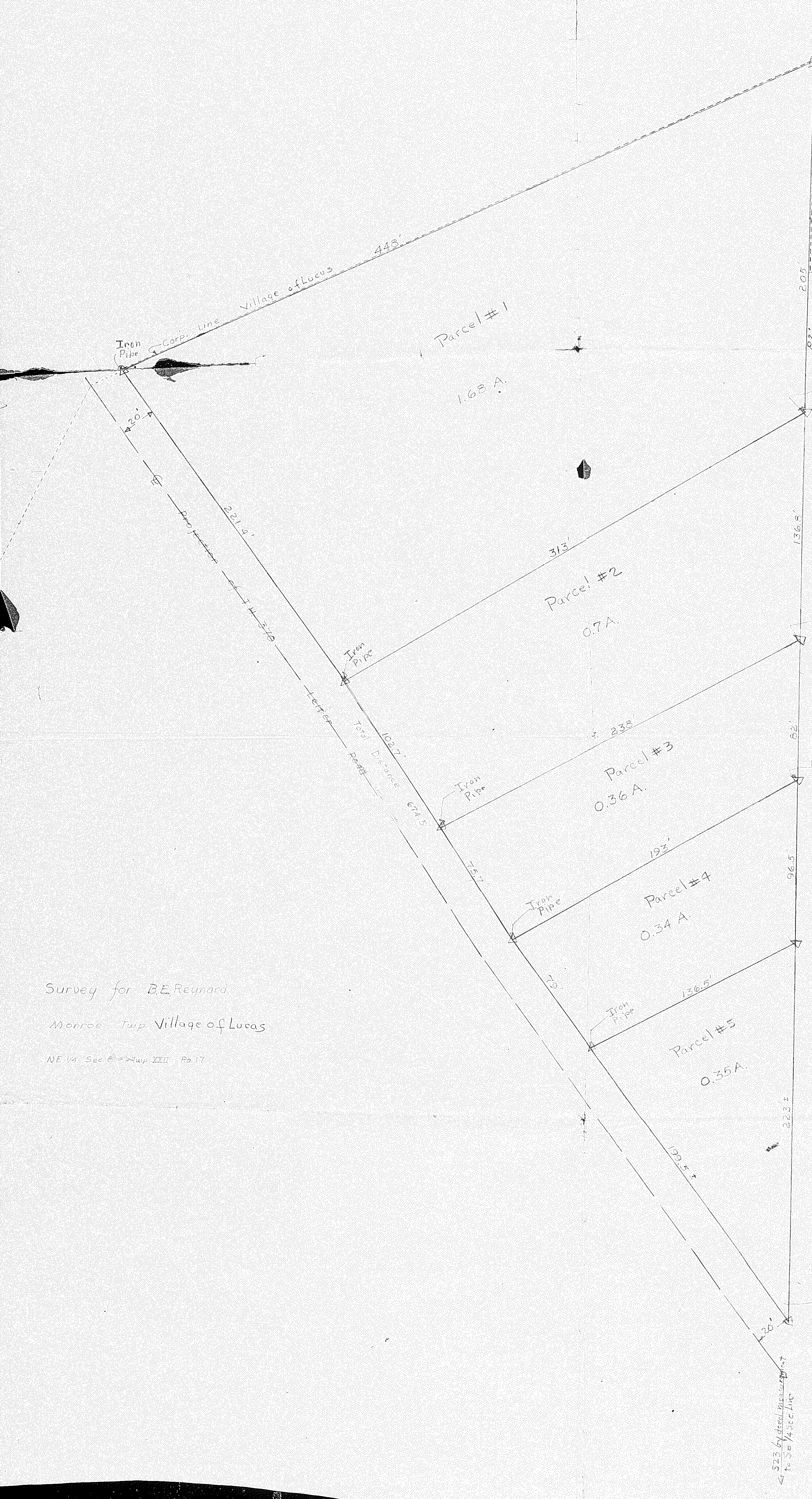

523.6 by deed measurement to S 1/4 Sec Line