

PT. 01# 67

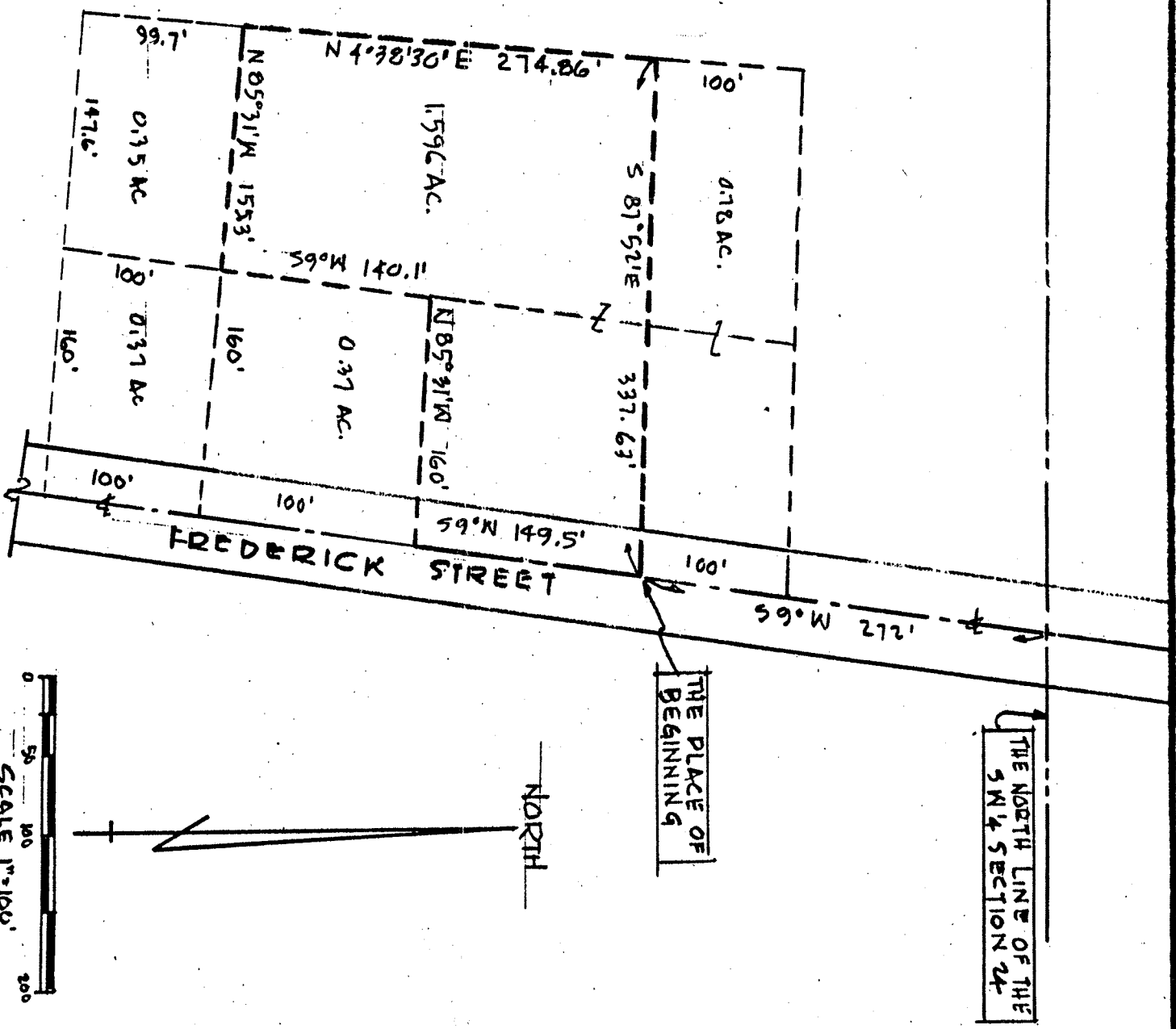

SURVEY PLAT FOR PROPERTY TRANSFER
 GEORGE BOX

PART OUTLOT # 67
 VILLAGE OF LEXINGTON
 RICHLAND COUNTY, OHIO

DATE: NOV. 10, 1985
 DRAWING NO: 862016
 SCALE: 1" = 100'
 DRN. BY: JAS

SURVEY BY: Justin A. Seiler
 REG. SURVEYOR # 4421