

NORTH

NORTH LINE
SW CORNER
SEC. 24

THE NORTH LINE
OF O.L. # 67

BEARINGS ARE
BASED ON
LEED V. 795
Pg. 332

SCALE: 1"=100'

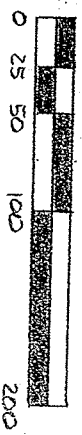

FREDERICK STREET
(ST. RT. 546)

PT. O.L. # 67

R.L. BEINE et al.
VOL. 795, PG. 332-340

PT. O.L. # 66

PT. O.L. # 66
LANKER & CROOK
VOL. 624, PG. 516

THE SOUTH LINE
OF O.L. # 66

THE PLACE OF
BEGINNING
PARCEL "B"

THE PLACE OF
BEGINNING
PARCEL "A"

PARCEL "A" 1.77 AC.

(1.38 AC.)

(1.54 AC.)

PARCEL "B"
1.77 AC

(VOL. 624, P. 516)

PT. SW 1/4, SEC. 24

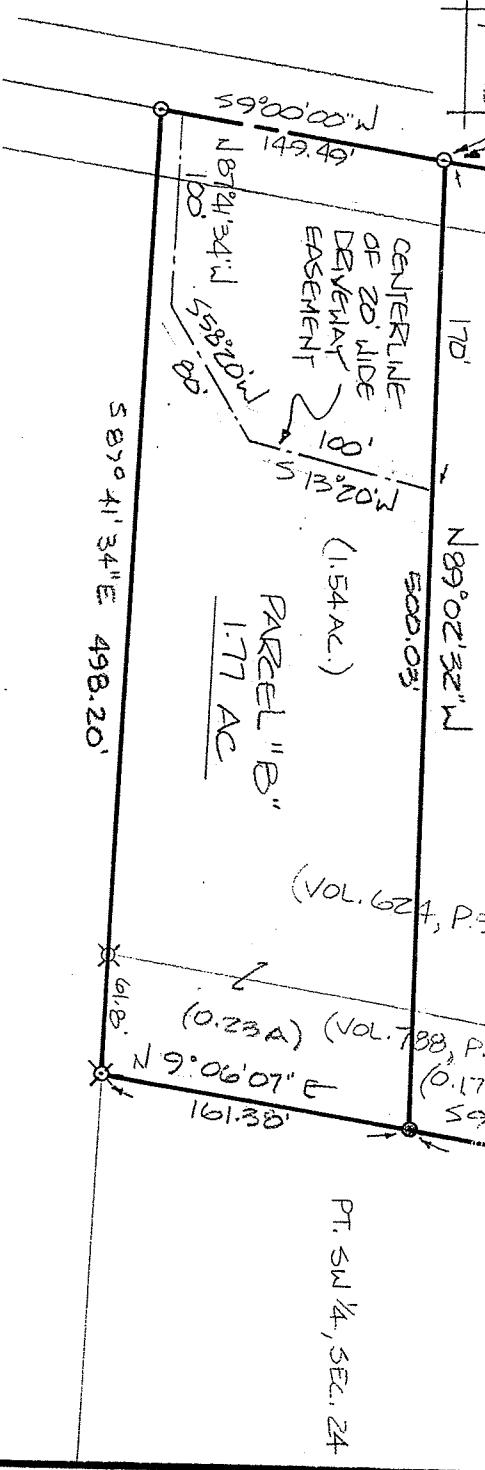

H.L. MENTZER et al.
VOL. 809, PG. 377

SURVEY PLAT

DR. WESLEY LANKEE

PT. O.L. # 66, PT. O.L. # 67, PT. SW 1/4, SEC. 24
TROY TWP. & VILLAGE OF LEXINGTON
RICHLAND COUNTY, OHIO

DATE: DEC. 16, 1987
DRAWN BY: JEB

- INDICATES PROPERTY CORNERS OF THIS SURVEY
- PC SPIKE
- ⊗ IRON PIN, FOUND
- ⊙ IRON PIN, SET
- IRON PINS SET ARE 5/8" FERRS WITH CAPS STAMPED "SELLER, 4421"

Justin A. Selden
 SURVEY BY: JUSTIN A. SELDEN
 REG. SURVEYOR # 4421
 52 1/2 N. MAIN STREET
 MANSFIELD, OHIO 44902
 522-9444