

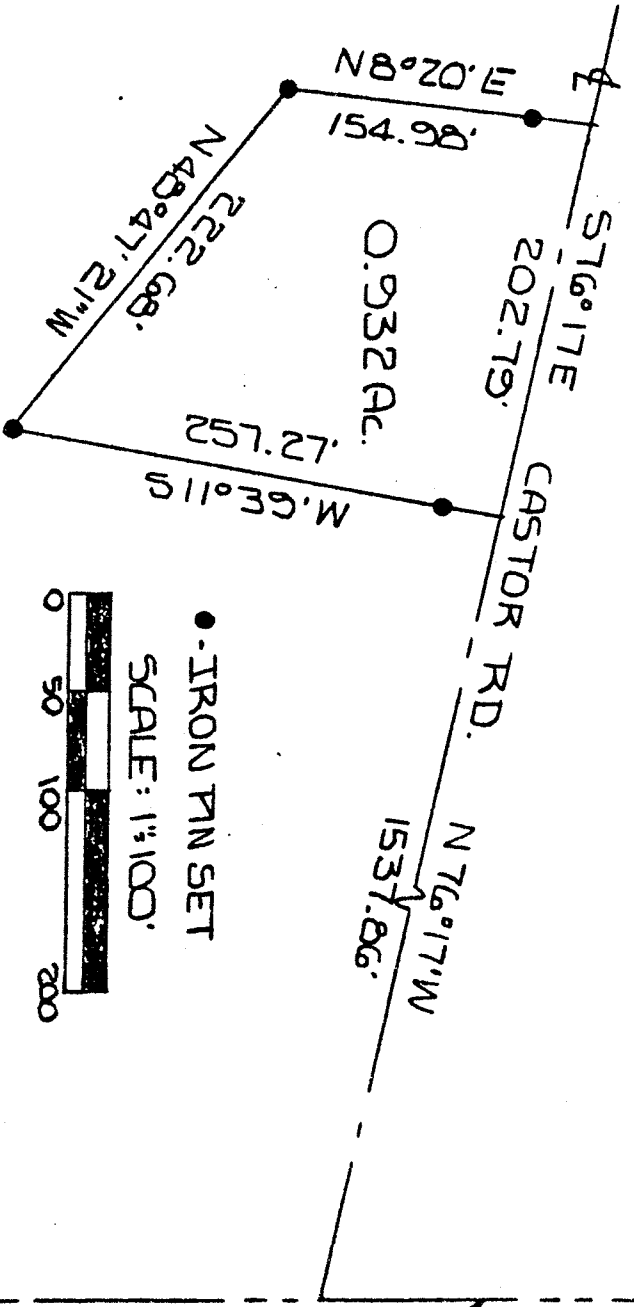

PLAT OF SURVEY
 BEING PART OF OUTLOT 60 VILLAGE OF
 LEXINGTON, ALSO BEING IN THE NORTHEAST
 QUARTER, SECTION 24, TOWNSHIP 20, RANGE 19,
 TROY TOWNSHIP, COUNTY OF RICHLAND, OHIO
 3-19-86



• IRON PIN SET
 SCALE: 1"=100'

EAST LINE, N.E. 1/4, SEC. 24

By *Larry A. Blunk*
 LARRY A. BLUNK #6370