

R. W. Webster

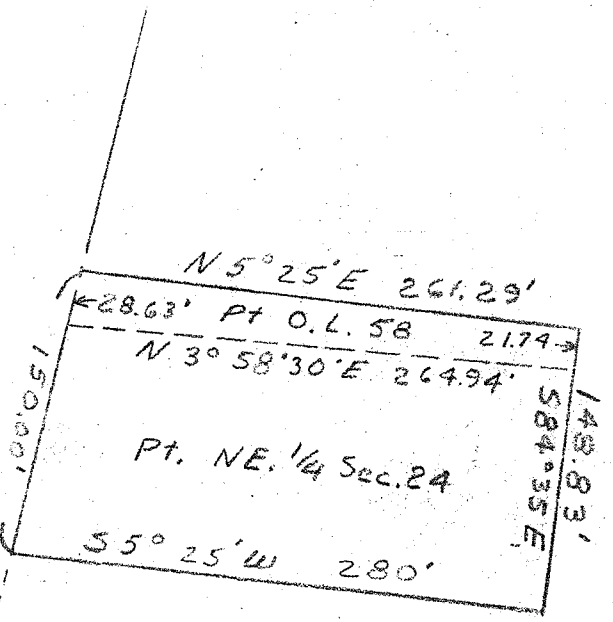

1" = 100'



Area of parcel = 0.922Ac

Pt N.E. 1/4 Sec 24 = 0.77Ac

Pt O.L. 58 = 0.15Ac

Part N.E. 1/4 Sec. 24, Twp. 20, R. 9.19  
Part of O.L. 58 all in Village of  
Lexington, Richland Co., Ohio

Please return a copy  
of survey to:  
David E. Shively  
to H. Merrill St.  
Lexington, Ohio

Robert A. Cummins  
Reg. Sur. # 49397  
23 May 1967

East Line N.E. 1/4 Sec. 24