

PLAT OF SURVEY
PART OF OUTLOT 51, N.E. 1/4 SEC. 24
VILLAGE OF LEXINGTON,
RICHLAND COUNTY, OHIO.

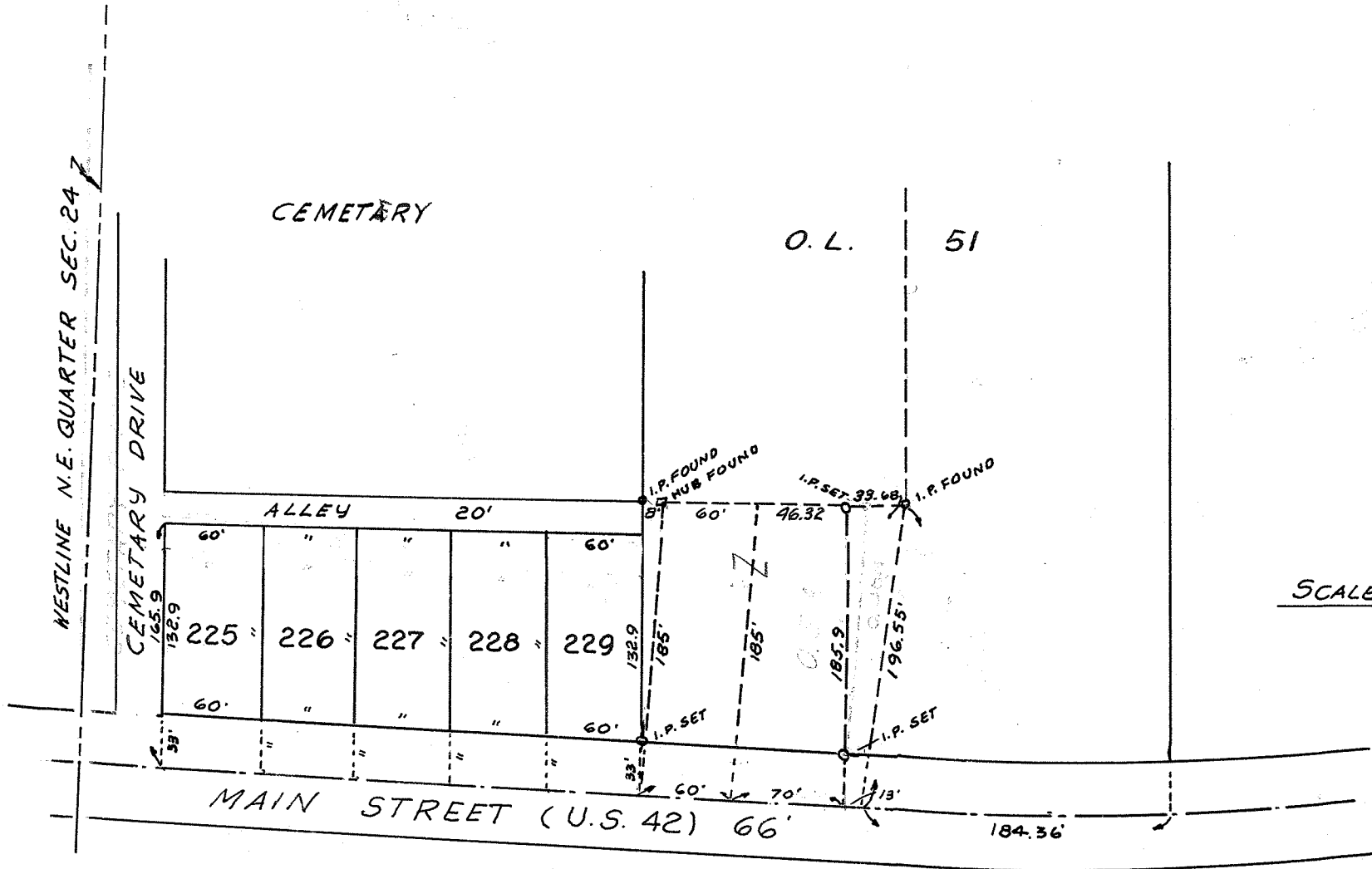

SCALE: 1" = 100'

William A. Poulson
 WILLIAM A. POULSON
 REG. SURVEYOR # 3297
 APRIL 7, 1962