

PLAT OF PART OF OUTLOT 24
LEXINGTON, OHIO
RICHLAND COUNTY

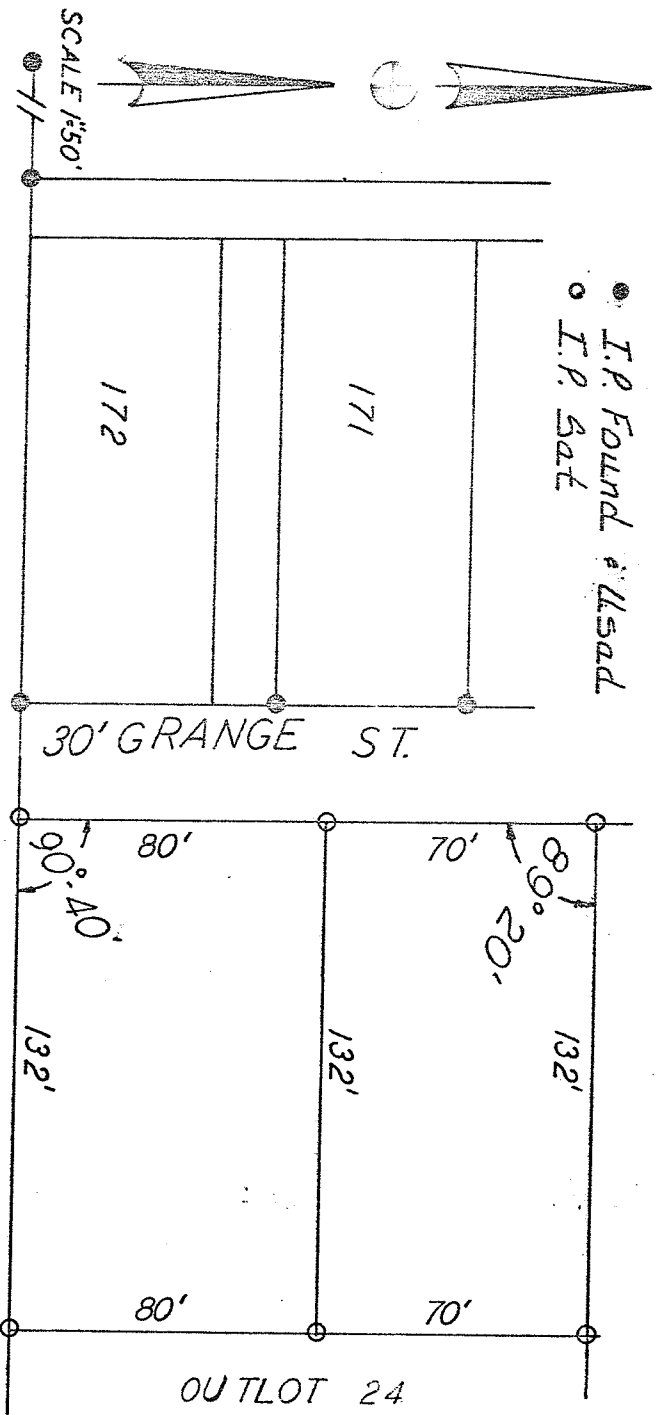

Situated in the village of Lexington, County of Richland and State of Ohio and being described as follows:

Commencing at an iron pin on the east line of Grange Street, at the northwest corner of outlot number twenty four (24); thence running east with an interior angle of $89^{\circ}20'$ along the north line of said outlot twenty four (24), one hundred and thirty-two (132) feet; to an iron pin; thence south parallel with the east line of Grange Street; seventy (70) feet to an iron pin; thence west parallel with north line of said outlot twenty four (24), one hundred and thirty-two feet to an iron pin; thence north along the east line of Grange Street, seventy (70) feet to an iron pin and the place of beginning.

Approved By: Planning Commission

Date _____

A Survey for: Fred Fisher
August 11, 1973
By Cecil Newcome Greatline, Ohio
Surveyor No. 5872

