

PLAT OF PART OF OUTLOT 24
 LEXINGTON, OHIO
 RICHLAND COUNTY

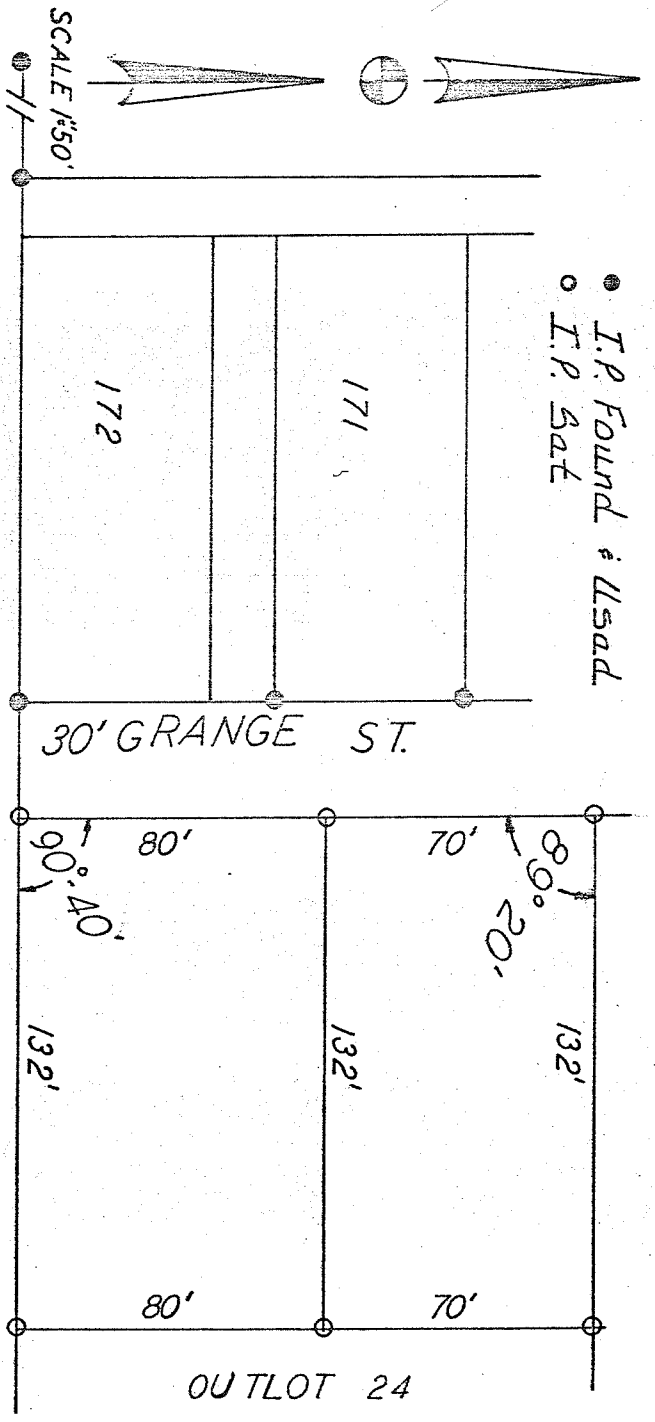

Situated in the village of Lexington, County of Richland and State of Ohio and being described as follows:

Commencing at an iron pin on the east line of Grange Street, at the northwest corner of outlet number twenty four (24); thence running east with an interior angle of $89^{\circ}20'$ along the north line of said outlet twenty four (24), one hundred and thirty-two (132) feet; to an iron pin; thence south parallel with the east line of Grange Street seventy (70) feet to an iron pin; thence west parallel with north line of said outlet twenty four (24), one hundred and thirty-two feet to an iron pin; thence north along the east line of Grange Street, seventy (70) feet to an iron pin and the place of beginning.

Approved By Planning Commission

 Date _____

A Survey for: Fred Fisher
 August 11, 1973
 By Cecil Newcome Crestline, Ohio
 Surveyor No. 5872