

Part of the Northeast Quarter, Section 23, Township 20, Range 19, Village of Lexington, County of Richland, State of Ohio

LEGEND

- Iron Pin Found
- 1/2" Diam. Iron Pin Set

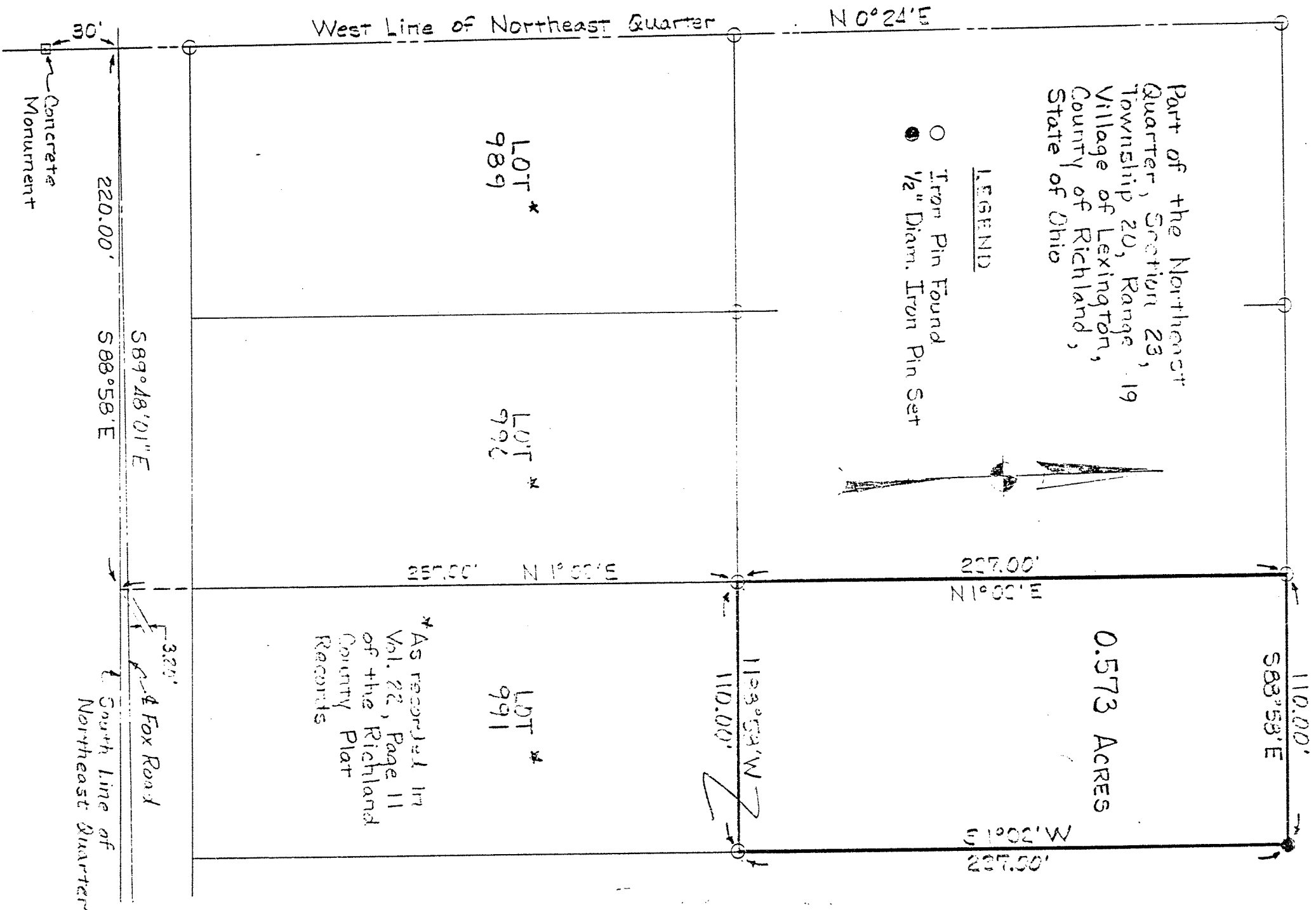

LOT \*  
989

LOT \*  
990

LOT \*  
991

\* As recorded in Vol. 22, Page 11 of the Richland County Plat Records

0.573 ACRES

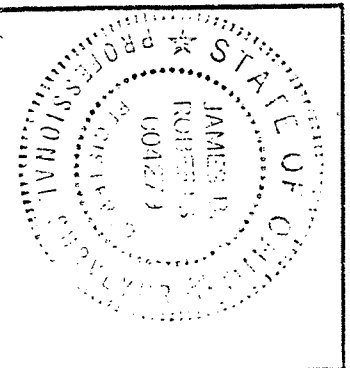

Drawn by

K.E. McCarthy & Assoc.  
Consulting Engineers  
Mansfield, Ohio

*James B. Roberts*

James B. Roberts  
Registered Surveyor No. 4779  
July 27, 1937

Scale in Feet

