

**SURVEY PLAT**

PART LOT NUMBERS 924 & 925  
VILLAGE OF LEXINGTON  
RICHLAND COUNTY, OHIO  
FOR: KAREN J. KINLEY  
DEED REF: VOLUME 40 PAGE 907  
PLAT BOOK 21 PAGE 10

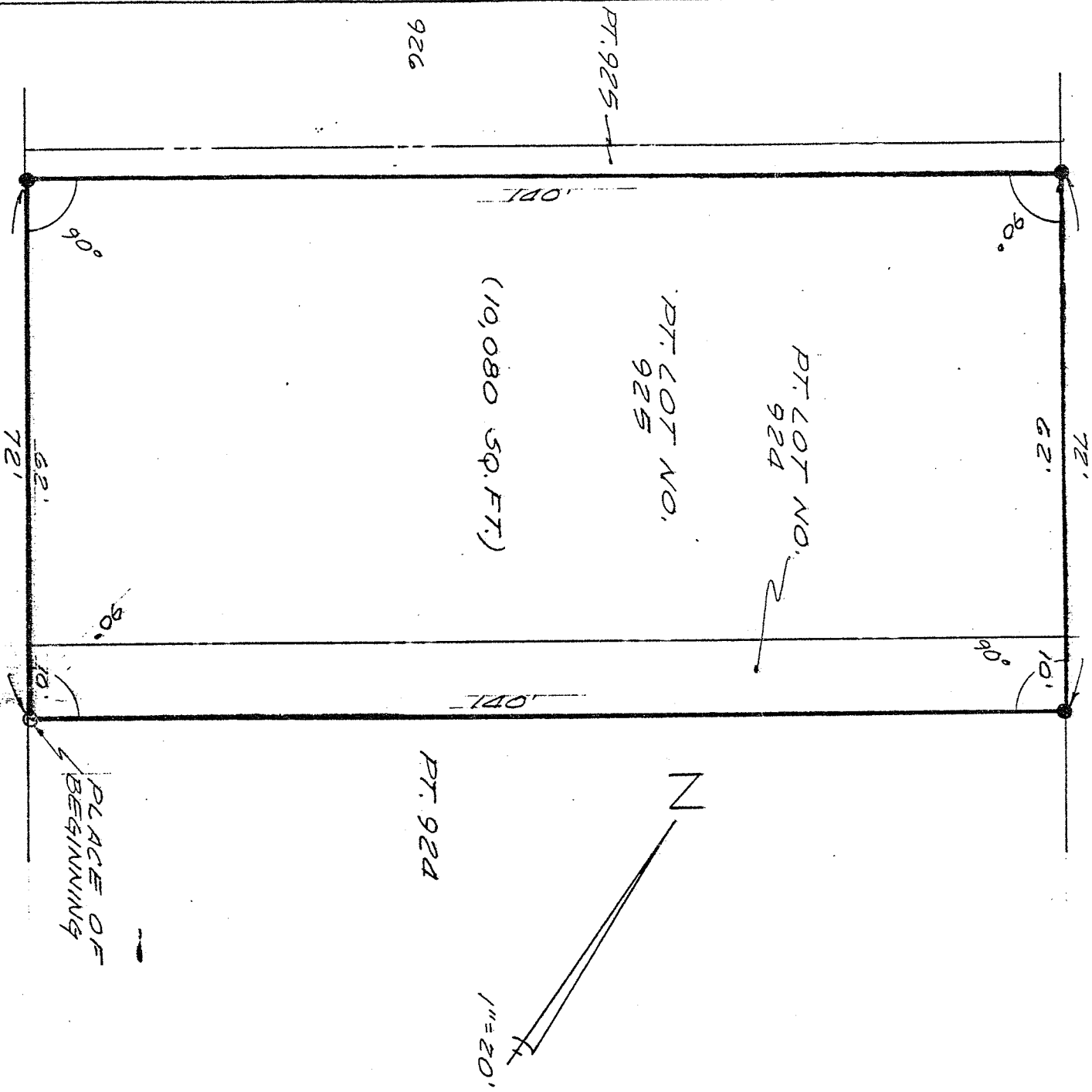

● 5/8" IRON PIN SET WITH  
CAP NO. 6252  
NEW SURVEY FOUND

OF EXISTING PARCEL  
TAX MAP APPROVED  
E.A.D. INITIAL  
5-8-91 DATE

J.R.A. INITIAL  
5-8-91 DATE  
TRANSFER APPROVED  
JACK REINER  
RICHLAND CO. AUDITOR

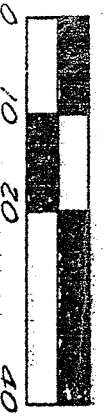
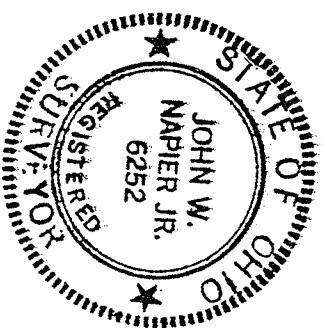

*John W. Napier Jr.*  
JOHN W. NAPIER, JR.  
REG. SURVEYOR NO. 6252  
5/08/91