

PLAT OF SURVEY FOR

MATTHEW FISHER

SECTION 14 LOT # PT. 784 & 785
 TOWNSHIP 20 LEXINGTON CITY / VILLAGE
 RANGE 19 TOWNSHIP
 QUARTER SE RICHLAND COUNTY, OHIO

- LEGEND:
- ▲ - P.K. NAIL FOUND
 - △ - P.K. NAIL SET
 - - RAILROAD SPIKE FOUND
 - - RAILROAD SPIKE SET
 - - FENCE POST FOUND
 - - IRON PIN FOUND
 - - IRON PIN SET - CAPPEL BLUNK 6320 "

4 * 34.01.27"
 R * 205.0'
 L * 10.82'
 CH * 10.82
 CH. BRG. * 5 89° 04' 16" E

Essex Circle 50' R/W

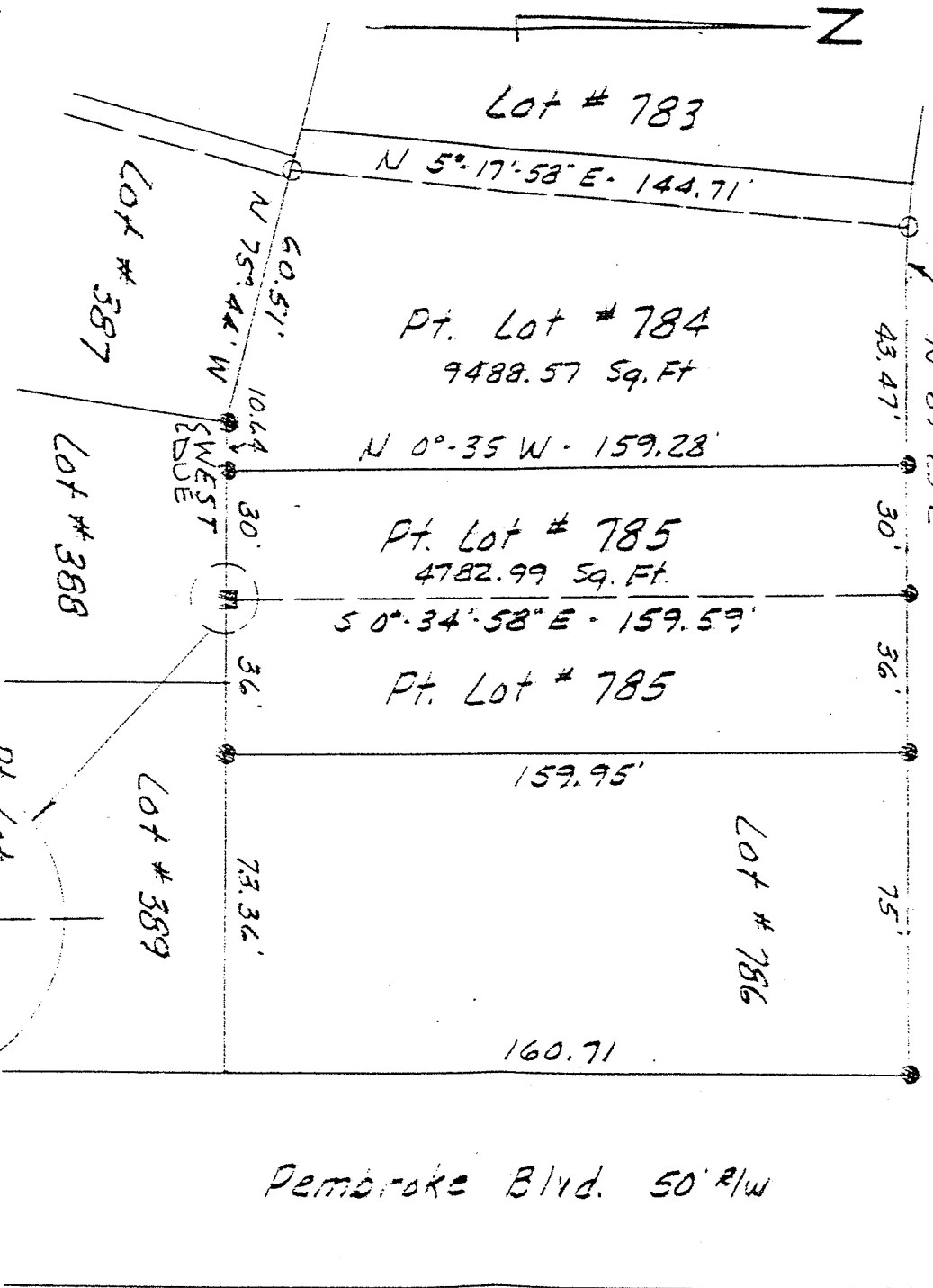

INITIAL BJ DATE 6-17-91
 TRANSFER APPROVED
 JACK REINER
 RICHLAND CO. AUDITOR

NEW SURVEY
 OF EXISTING PARCEL
 TAX MAP APPROVED
 INITIAL E.A.M. DATE 6-17-91

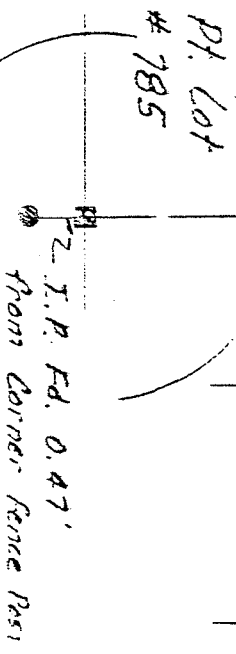

SCALE 1" = 40'

BASIS OF BEARINGS: Plat Book 20, Pg. 50

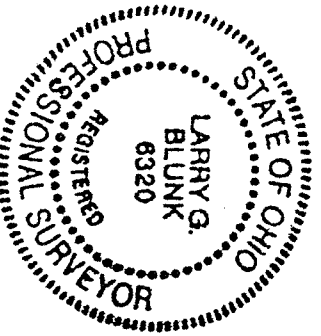

I HEREBY CERTIFY THAT THE ABOVE PLAT AND THE FIELD SURVEY IT REPRESENTS ARE TRUE TO THE BEST OF MY KNOWLEDGE

Larry G. Blunk
 LARRY G. BLUNK
 PROFESSIONAL SURVEYOR # 6320

DATE 6/14/91