

PLAT OF PROPERTY & LOCATION SURVEY
FOR
PAUL H. & LADONNA CARR
PART OF LOT 753
VILLAGE OF LEXINGTON, RICHLAND COUNTY, OHIO

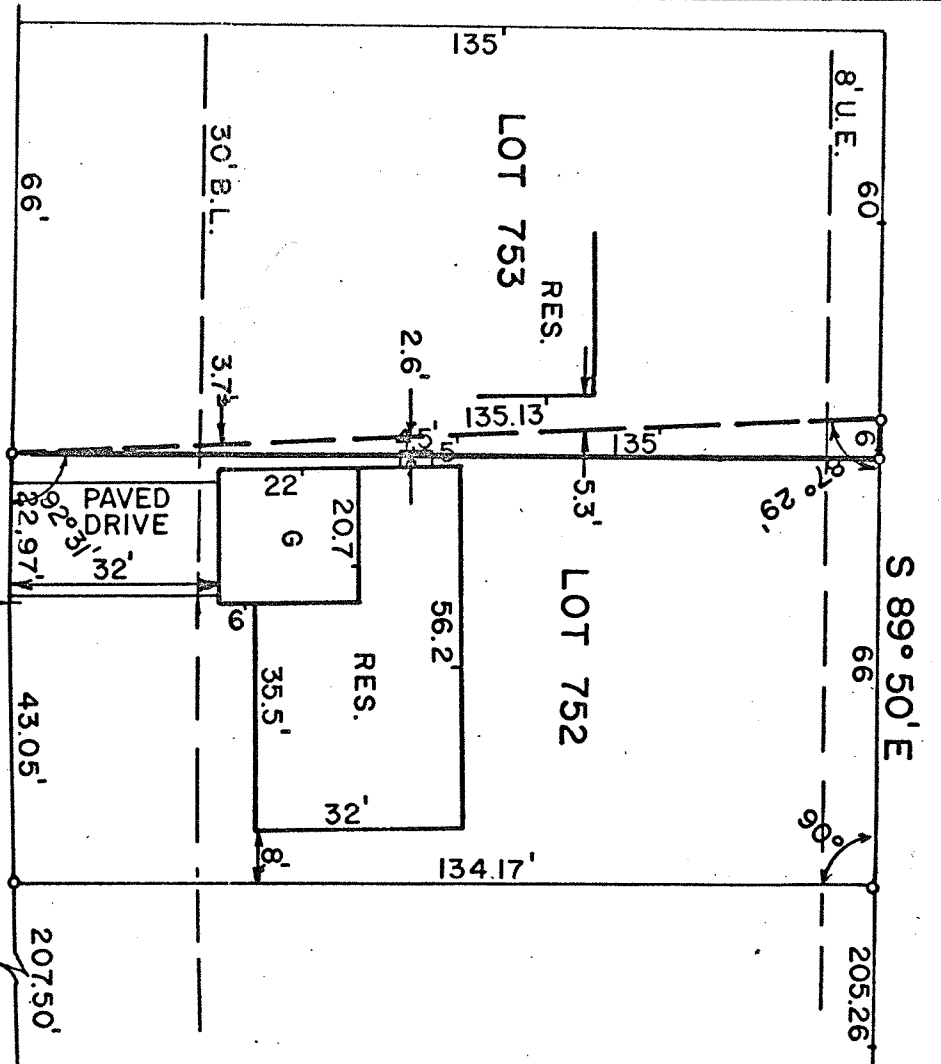

KENT RD. - 50'

ESSEX RD. - 50'

PREPARED BY:

F.E. KROCKA & ASSOCIATES

FRED E. KROCKA

OHIO REGISTERED SURVEYOR NO. 3702

DATE: JULY 10, 1973

SCALE - 1" = 30'

L.T.I.C. NO. 57840